

40-01-07-02-004

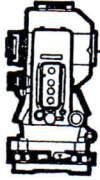

S.A. ENGLAND SURVEYING
Professional Land Surveying
P.O. Box 1770
Buckeye Lake, Ohio 43008



E-mail: www.surveyohio.com

Phone: 740-323-0644

Fax: 740-323-0272

Ohio Phone: 1-800-551-5844

Legal Description Tract 3: 5.000 Acres

Situated in the Township of Meigs, County of Muskingum, State of Ohio, and being a part of the North Half of Section 7, Township 12N, Range 11W, of the Congress Lands East of the Scioto River, and being more particularly described as follows;

Being a Survey of part of an 80.455 Acre parcel conveyed to Countrytyme Land Specialists, Ltd., as recorded in O.R. Book 2813, Page 530, in the Muskingum County Deed Records, also being part of Auditor's P.P.N. 40-01-07-02-000, and further described as follows;

Commencing for reference at a 5/8" o.d. iron pin found marking the Northeast Corner of Section 7 and said 80.455 Acre parcel conveyed to Countrytyme Land Specialists, Ltd., of which this description is a part, also being the Southeast corner of Section 6 and Bruner-Howell Subdivision, as recorded in Plat Book 18, Page 26, in the Muskingum County Plat Records;

Thence, N 87°09'42" W 1483.59 feet with the North line of Section 7 and said 80.455 Acre parcel of which this description is a part, the same being the South line of Section 6 and said Bruner-Howell Subdivision, to a 5/8" o.d. iron pin found marking the Southwest corner of Lot 8 of said Bruner-Howell Subdivision, and being the Southeast corner of a parcel conveyed to Frank B. Wion, as recorded in O.R. 1960, Page 87, and passing over a 5/8" o.d. iron pin found at 315.39 feet;

Thence, N 87°09'44" W 612.24 feet continuing with the North line of Section 7 and said 80.455 Acre parcel of which this description is a part, the same being the South line of Section 6 and said parcel conveyed to Wion (O.R.1960,Pg.87), to an iron pin set, being the **PRINCIPAL PLACE OF BEGINNING** of the **5.000 Acre parcel** herein to be described, and passing over iron pins set at 348.24 feet respectively;

Thence, S 02°14'44" W 796.20 feet leaving Section 7 with a line across said 80.455 Acre parcel of which this description is a part, to the South line thereof, also being on the North line of a parcel conveyed to Galen D. & Judith A. Wilson, as recorded in O.R. 1049, Page 519, and passing over an iron pin set at 746.20 feet;

Thence, N 70°59'10" W 117.99 feet with the South line of said 80.455 Acre parcel of which this description is a part, also being on the North line of said parcel conveyed to Wilson, to an angle point;

Thence, S 87°02'48" W 168.74 feet with the South line of said 80.455 Acre parcel of which this description is a part, also being the North line of said parcel conveyed to Wilson, to an angle point;

Thence, N 02°14'44" E 780.35 feet leaving Ridgeview Road with a line across said 80.455 Acre of which this description is a part, the same being the East line of said parcel conveyed to Wilson, to an iron pin set on the North line thereof, and passing over an iron pin set at 50.00 feet;

40-01-07-02-004A

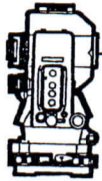

S.A. ENGLAND SURVEYING
Professional Land Surveying
P.O. Box 1770
Buckeye Lake, Ohio 43008



E-mail: www.surveyohio.com

Phone: 740-323-0644

Fax: 740-323-0272

Ohio Phone: 1-800-551-5844

Thence, **S 87°09'44" E 281.03 feet** with the North line of Section 7 and said 80.455 Acre parcel of which this description is a part, the same being the South line of Section 6 and said parcel conveyed to Wion (O.R.1960, Pg. 87), to the **PRINCIPAL PLACE OF BEGINNING**, and containing **5.000 Acres**, more or less, and is subject to all legal easements, right of ways, zoning restrictions, and ordinances of record.

The bearings of the above description are based on the East line of Section 7, as being S 01°43'14" W, and is an assumed Meridian used to denote angles only.

All iron pins set are 5/8" o.d. iron pins 30" long with red caps labeled "S.A. ENGLAND #S-7452".

The above description was prepared by S.A. England Surveying, under the direct supervision of Scott A. England, Ohio Registered Surveyor #S-7452 in September of 2018.

Dated 11/21/18

Job No. 3120-18MU-Tract3Rev

OFFICE COPY
RECORDABLE

Scott A. England P.S.
Ohio Registered Surveyor #7452



APPROVED
MUSKINGUM COUNTY
PLANNING COMMISSION DIRECTOR

DESCRIPTION
APPROVED

By: [Signature]

11/21/18
Date Fee Paid

Plat of Survey

Township of Meigs, County of Muskingum, State of Ohio, part North Half of Section 7 & Northwest Quarter of Section 8, Township 12N, Range 11W, of the Congress Lands East of the Scioto River.

PROPERTY LOCATION

Situated in the Township of Meigs, County of Muskingum, State of Ohio, and being part of the North Half of Section 7 & part of the Northwest Quarter of Section 8, Township 12N, Range 11W, of the Congress Lands East of the Scioto River.

Being a Survey of an 80.455 Acre parcel conveyed to Countrytyme Land Specialists, Ltd., as recorded in O.R. Volume 2813, Page 535, in the Muskingum County Deed Records, and being part of Auditor's P.P.N. 40-01-07-02-000 & P.P.N. 40-01-08-02-000.

The bearings of this plat are based on the East line of Section 7, as being S 01°43'14" W, and is an assumed Meridian used to denote angles only.

ACREAGE BREAKDOWN:

- Tract 10 contains 3.833 Acres in Section 7 & 1.466 Acres in Section 8.
- Tract 11 contains 5.121 Acres in Section 7 & 0.259 Acres in Section 8.
- Tract 12 contains 6.740 Acres in Section 7 & 0.820 Acres in Section 8.

NOTE: TRACTS 1-13 INCLUDE THE ENTIRE 80.455 ACRE PARCEL DESCRIBED IN O.R. 2813, PAGE 530.

A - Robert E. Howell, Sr.
0.500 Acres
O.R. 1621, Page 452

40-01-07-02-004 B

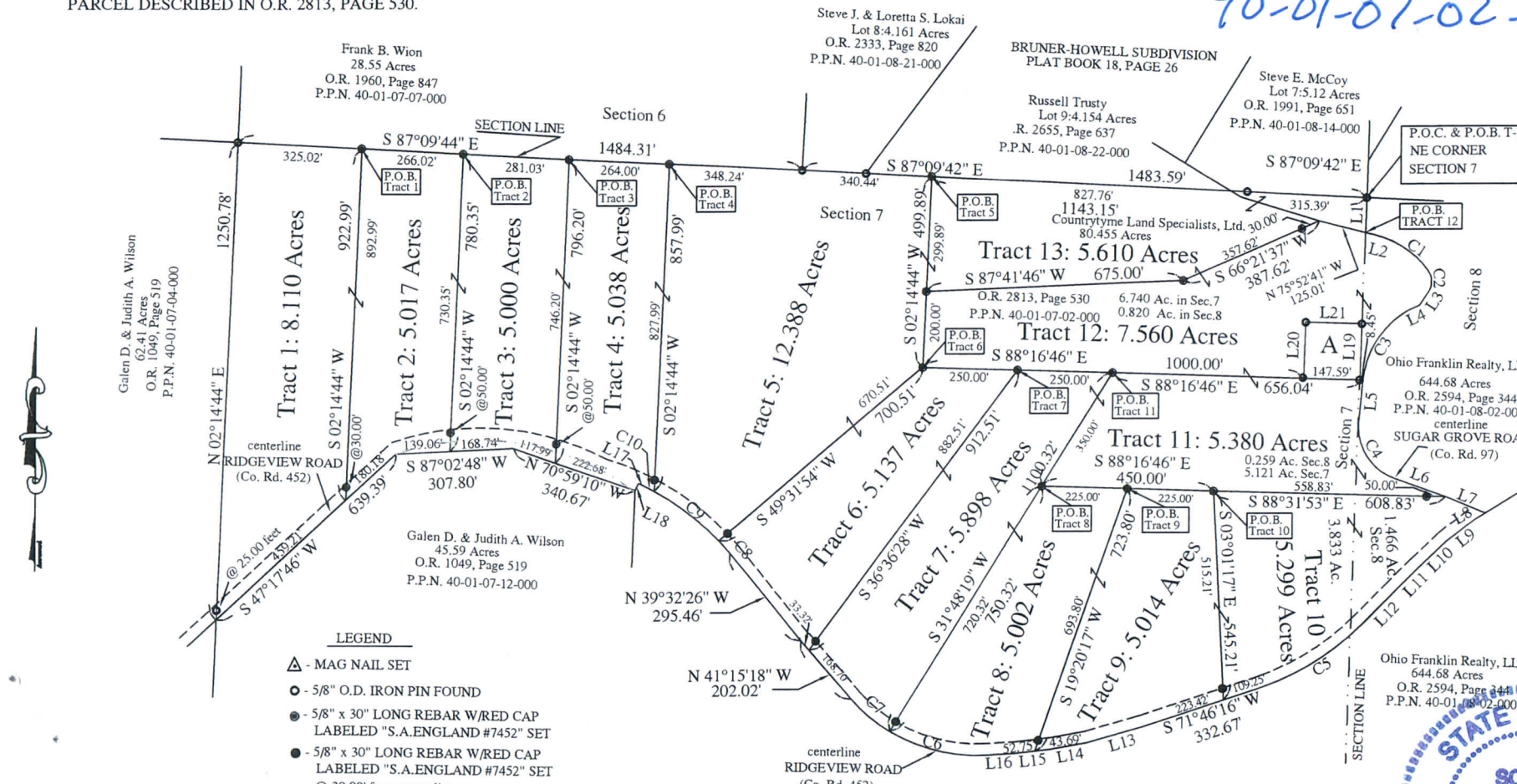

APPROVED
MUSKINGUM COUNTY
PLANNING COMMISSION DIRECTOR

Fee Paid

Date 11/21/18

LEGEND

- ▲ - MAG NAIL SET
- - 5/8" O.D. IRON PIN FOUND
- - 5/8" x 30" LONG REBAR W/RED CAP LABELED "S.A.ENGLAND #7452" SET
- - 5/8" x 30" LONG REBAR W/RED CAP LABELED "S.A.ENGLAND #7452" SET @ 30.00' from centerline

CURVE TABLE				LINE TABLE			
No.	Arc length	Radius	Delta Angle	Chord/Distance	No.	Bearing	Distance
C1	167.20'	240.00'	39°54'59"	S 55°54'07" E 163.84'	L1	S 01°42'18" W	91.03'
C2	63.42'	52.19'	69°37'31"	S 01°08'10" E 59.59'	L2	S 75°51'35" E	28.24'
C3	224.19'	236.45'	54°19'34"	S 32°31'57" W 215.89'	L3	S 33°40'19" W	39.35'
C4	190.95'	145.00'	75°27'13"	S 32°21'28" E 177.45'	L4	S 65°17'14" W	32.38'
C5	311.05'	680.00'	26°12'32"	S 57°57'00" W 308.35'	L5	S 05°22'12" W	109.09'
C6	262.84'	450.00'	32°27'57"	N 76°12'25" W 259.12'	L6	S 70°05'08" E	141.95'
C7	132.86'	450.00'	16°54'57"	N 51°00'59" W 132.37'	L7	S 67°24'54" E	112.25'
C8	43.26'	680.00'	03°38'41"	N 41°21'47" W 43.25'	L8	S 58°48'35" W	30.59'
C9	214.63'	680.00'	18°05'02"	N 52°13'33" W 213.74'	L9	S 52°22'00" W	95.10'
C10	29.64'	680.00'	02°29'50"	N 62°31'07" W 29.64'	L10	S 46°29'39" W	96.11'
					L11	S 44°54'54" W	95.09'

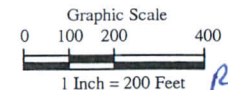

Ohio Franklin Realty, LLC
429.27 Acres
O.R. 2594, Page 344
P.P.N. 40-01-07-02-000

DESCRIPTION APPROVED
By: *[Signature]*
OFFICE COPY
NON-RECORDABLE
I hereby certify that an actual survey was made of the premises, and that this plat is correct to the best of my knowledge.
Date: 11/21/18
Scott A. England, P.S.
Ohio Registered Surveyor #S-7452



PREPARED BY:
S.A. ENGLAND SURVEYING
Professional Land Surveying
P.O. Box 1770
Buckeye Lake, Ohio 43008
Phone: 740-323-0644
WWW.SURVEYOHIO.COM

Reduced copy, not to scale, Larger copy available in the Muskingum County Engineer's Map Dept.

Plat of Survey

Township of Meigs, County of Muskingum, State of Ohio, part North Half of Section 7 & Northwest Quarter of Section 8, Township 12N, Range 11W, of the Congress Lands East of the Scioto River.

A - Robert E. Howell, Sr.
0.500 Acres
O.R. 1621, Page 452

PROPERTY LOCATION

Situated in the Township of Meigs, County of Muskingum, State of Ohio, and being part of the North Half of Section 7 & part of the Northwest Quarter of Section 8, Township 12N, Range 11W, of the Congress Lands East of the Scioto River.

Being a Survey of an 80.455 Acre parcel conveyed to Countrytyme Land Specialists, Ltd., as recorded in O.R. Volume 2813, Page 535, in the Muskingum County Deed Records, and being part of Auditor's P.P.N. 40-01-07-02-000 & P.P.N. 40-01-08-02-000.

The bearings of this plat are based on the East line of Section 7, as being S 01°43'14" W, and is an assumed Meridian used to denote angles only.

ACREAGE BREAKDOWN:

Tract 10 contains 3.833 Acres in Section 7 & 1.466 Acres in Section 8.
Tract 11 contains 5.121 Acres in Section 7 & 0.259 Acres in Section 8.
Tract 12 contains 6.740 Acres in Section 7 & 0.820 Acres in Section 8.

NOTE: TRACTS 1-13 INCLUDE THE ENTIRE 80.455 ACRE PARCEL DESCRIBED IN O.R. 2813, PAGE 530.

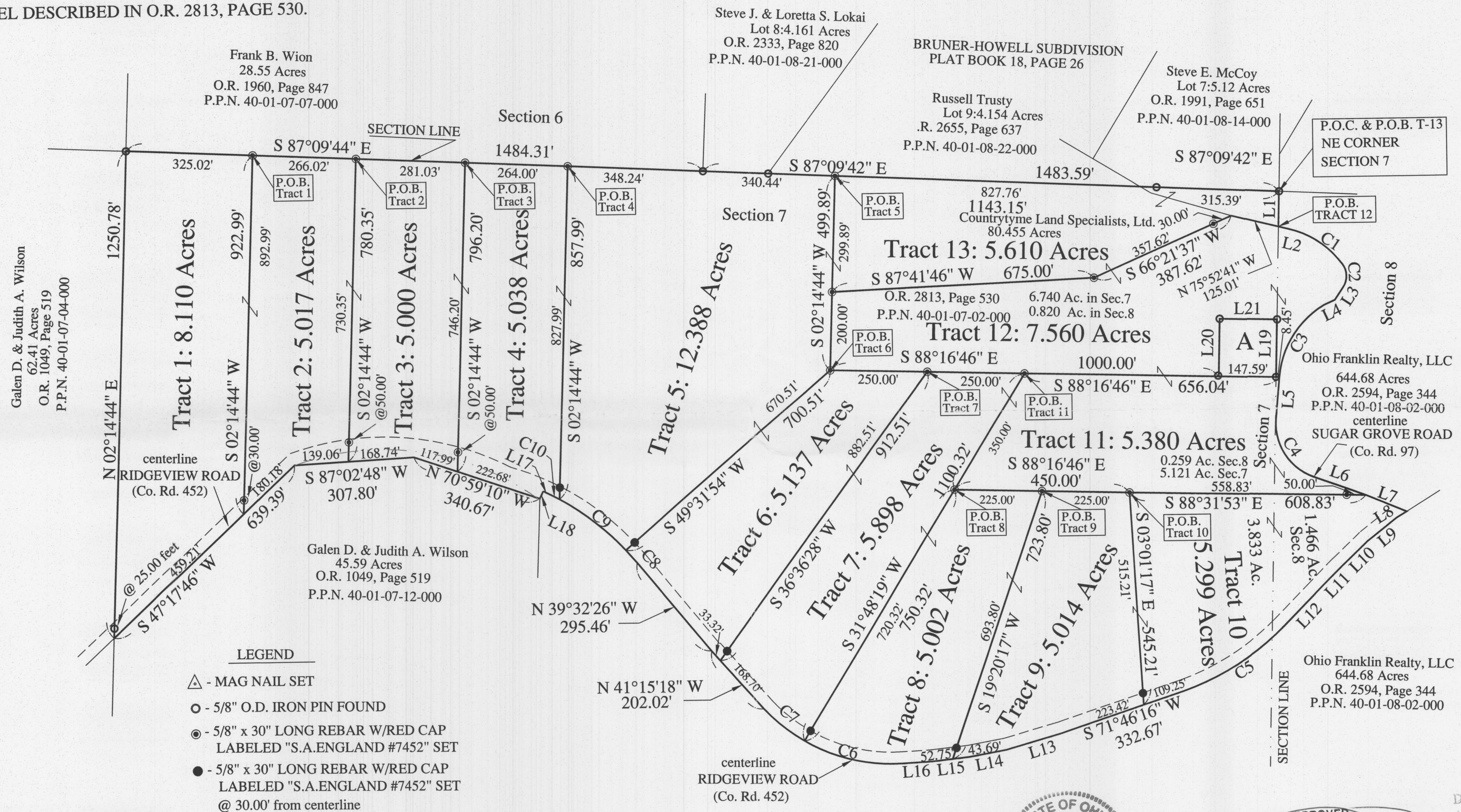

LEGEND

- ▲ - MAG NAIL SET
- - 5/8" O.D. IRON PIN FOUND
- - 5/8" x 30" LONG REBAR W/RED CAP LABELED "S.A.ENGLAND #7452" SET
- - 5/8" x 30" LONG REBAR W/RED CAP LABELED "S.A.ENGLAND #7452" SET @ 30.00' from centerline

LINE TABLE

CURVE TABLE				LINE TABLE			
No.	Arc length	Radius	Delta Angle	Chord/Distance	No.	Bearing	Distance
C1	167.20'	240.00'	39°54'59"	S 55°54'07" E 163.84'	L1	S 01°42'18" W	91.03'
C2	63.42'	52.19'	69°37'31"	S 01°08'10" E 59.59'	L2	S 75°51'35" E	28.24'
C3	224.19'	236.45'	54°19'34"	S 32°31'57" W 215.89'	L3	S 33°40'19" W	39.35'
C4	190.95'	145.00'	75°27'13"	S 32°21'28" E 177.45'	L4	S 65°17'14" W	32.38'
C5	311.05'	680.00'	26°12'32"	S 57°57'00" W 308.35'	L5	S 05°22'12" W	109.09'
C6	262.84'	450.00'	32°27'57"	N 76°12'25" W 259.12'	L6	S 70°05'08" E	141.95'
C7	132.86'	450.00'	16°54'57"	N 51°00'59" W 132.37'	L7	S 67°24'54" E	112.25'
C8	43.26'	680.00'	03°38'41"	N 41°21'47" W 43.25'	L8	S 58°48'35" W	30.59'
C9	214.63'	680.00'	18°05'02"	N 52°13'33" W 213.74'	L9	S 52°22'00" W	95.10'
C10	29.64'	680.00'	02°29'50"	N 62°31'07" W 29.64'	L10	S 46°29'39" W	96.11'
					L11	S 44°54'54" W	95.09'
					L12	S 44°50'43" W	113.57'
					L13	S 74°16'00" W	148.50'
					L14	S 79°56'11" W	96.23'
					L15	S 83°42'47" W	96.44'
					L16	S 87°03'35" W	76.68'
					L17	N 63°46'02" W	16.87'
					L18	S 26°13'58" W	21.03'
					L19	S 01°43'19" W	147.59'
					L20	N 01°43'14" E	147.59'
					L21	S 88°16'46" E	147.59'

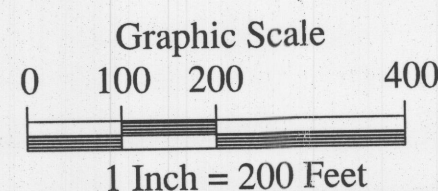

Ohio Franklin Realty, LLC
429.27 Acres
O.R. 2594, Page 344
P.P.N. 40-01-07-02-000

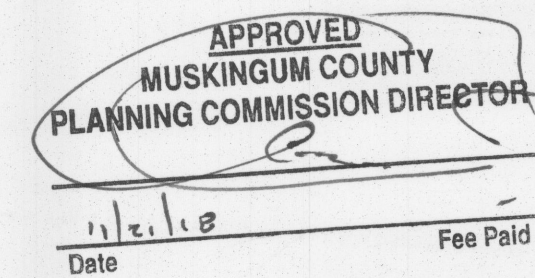

DESCRIPTION APPROVED
By: [Signature]

I hereby certify that an actual survey was made of the premises, and that this plat is correct to the best of my knowledge.

Date: 11/16/18
Scott A. England, P.S.
Ohio Registered Surveyor #S-7452

PREPARED BY:
S.A. ENGLAND SURVEYING
Professional Land Surveying
P.O. Box 1770
Buckeye Lake, Ohio 43008
Phone: 740-323-0644
WWW.SURVEYOHIO.COM