

DESCRIPTION

APPROVED

BY: *2/18/19*

Plat of Survey

Township of Meigs, County of Muskingum, State of Ohio, part North Half of Section 7,
Township 12N, Range 11W, of the Congress Lands East of the Scioto River.

PROPERTY LOCATION:

Situated in the Township of Meigs, County of Muskingum, State of Ohio, and being part of the North Half of Section 7, Township 12N, Range 11W, of the Congress Lands East of the Scioto River.

Being a Survey of a part of a 12.388 Acre parcel conveyed to Countrytyme Land Specialists, Ltd., as recorded in O.R. Volume 2821, Page 400, in the Muskingum County Deed Records, and being part of Auditor's P.P.N. 40-01-07-02-006.

PREPARED FOR:

Countrytyme Land Specialists, Ltd.

BASIS OF BEARING

The bearings of this plat are based on the East line of Section 7, as being S 01°43'14" W, and is an assumed Meridian used to denote angles only.

Note: All easements not shown on this plat.

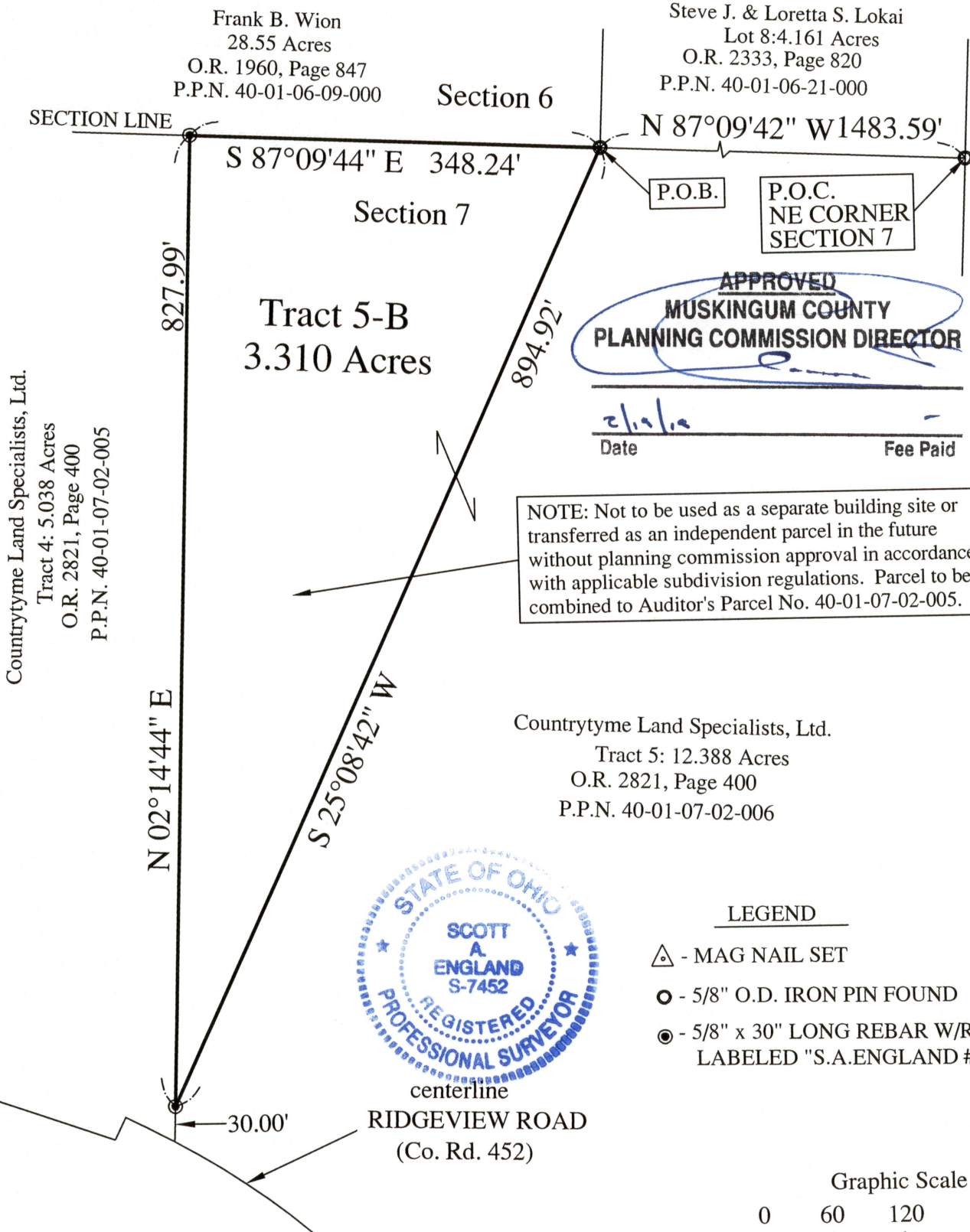

I hereby certify that an actual survey of the premises was made
premises was made, and that this plat is correct to the best of
my knowledge.

Date

Scott A. England, P.S.
Ohio Registered Surveyor #S-7452

PREPARED BY:

S.A. ENGLAND SURVEYING
Professional Land Surveying

P.O. Box 1770

Buckeye Lake, Ohio 43008

PHONE: 740-323-0644

email: saengland@surveyohio.com