40-20-04-01-001 B

SITUATED IN

The State of Ohio, County of Muskingum
Township of Meigs, and being a part
of the SW Qtr. Sec. 4, T12, R11, Congress
Lands East of the Scioto River.

BASIS OF BEARING

Bearings and distances are based on
State Plane Grid Coordinates, NAD83,
Ohio South, per GPS Observation.

REFERENCES

* As Noted on Plat
www.muskingumcountyauditor.org
www.mceo.org
http://recorder.muskingumcounty.org

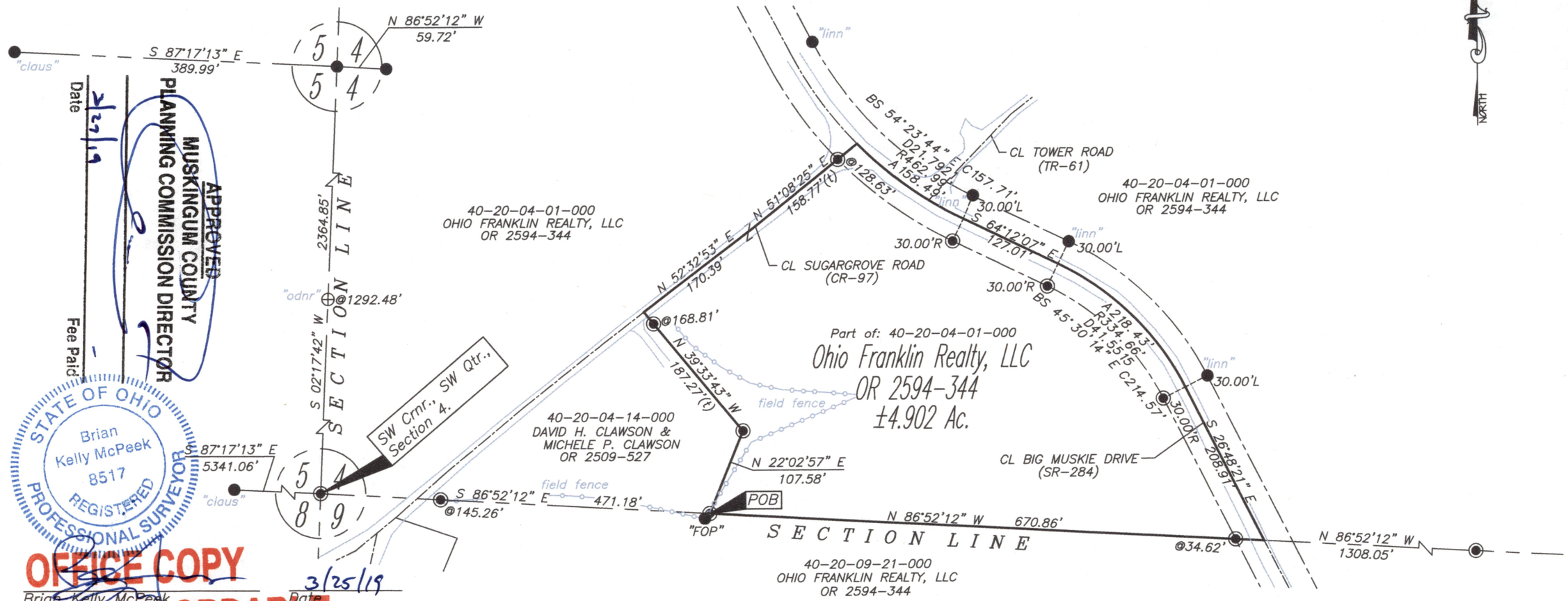

Date 3/27/19

APPROVED
MUSKINGUM COUNTY
PLANNING COMMISSION DIRECTOR

Fee Paid

STATE OF OHIO
Brian Kelly McPeek
8517
REGISTERED
PROFESSIONAL SURVEYOR

OFFICE COPY
NOT RECORDABLE

Brian Kelly McPeek
Reg. Surveyor No. 8517

3/25/19
Date

GRAPHIC SCALE

150 0 75 150 300

(IN FEET)
1 inch = 150 ft.

LEGEND

- Iron Pin Set, 5/8" rebar (MCPEEK 8517)
- Iron Pin Found
- Stone w/ X
- Monument Found
- Property Hook
- "FOP" Found Out of Position

DESCRIPTION
APPROVED
By: 3/27/2019

MCPEEK LAND SURVEYING LLC
www.mcpeeklandsurveying.com
email: brian@mcpeeklandsurveying.com
340 Robin Hood Ln.,* Zanesville, Oh 43701 * 740.704.6073