

Plat of Survey

Township of Meigs, County of Muskingum, State of Ohio, part of the South Half of Section 17, Township 12N, Range 11W, of the Congress Lands.

PROPERTY LOCATION

Being a Survey of 3 Parcels conveyed to Countrytyme Land Specialists, Ltd., as recorded in O.R. Volume 2993, Page 163, in the Muskingum County Deed Records, and all of Auditor's P.P.N. 40-40-17-13-000 (72.37 Acres), all of P.P.N. 40-40-17-12-001 (20.63 Acres), & all of P.P.N. 40-40-17-12-003 (20.01 Acres).

BASIS OF BEARING

The bearings of this plat are based on the North line of the Southwest Quarter of Section 17, as being S 87°17'00" E, and is an assumed Meridian used to denote angles only.

LINE TABLE		
No.	Bearing	Distance
L1	S 75°12'02" W	120.46'
L2	S 68°56'44" W	59.55'
L3	S 75°12'02" W	18.87'
L4	S 75°12'02" W	101.59'
L5	S 68°38'15" W	103.26'
L6	S 68°38'15" W	214.74'

CURVE TABLE				
No.	Arc length	Radius	Delta Angle	Chord/Distance
C1	680.15'	5000.00'	27°19'12"	S 64°44'23" W 679.62'
C2	92.82'	5000.00'	01°03'49"	S 69°06'20" W 92.81'
C3	258.55'	5000.00'	07°57'46"	S 66°05'32" W 258.52'
C4	209.79'	5000.00'	02°21'14"	S 63°24'32" W 209.77'
C5	118.99'	5000.00'	01°21'49"	S 61°31'30" W 118.99'
C6	640.14'	872.38'	42°02'35"	S 81°51'54" W 625.88'
C7	156.75'	872.38'	10°17'41"	S 65°59'27" W 156.54'
C8	282.91'	872.38'	18°34'50"	S 80°25'42" W 281.67'
C9	75.35'	872.38'	04°56'56"	N 87°48'25" W 75.33'
C10	125.13'	872.38'	01°25'15"	N 81°13'20" W 125.03'
C11	219.19'	4630.26'	02°42'44"	N 75°50'00" W 219.17'

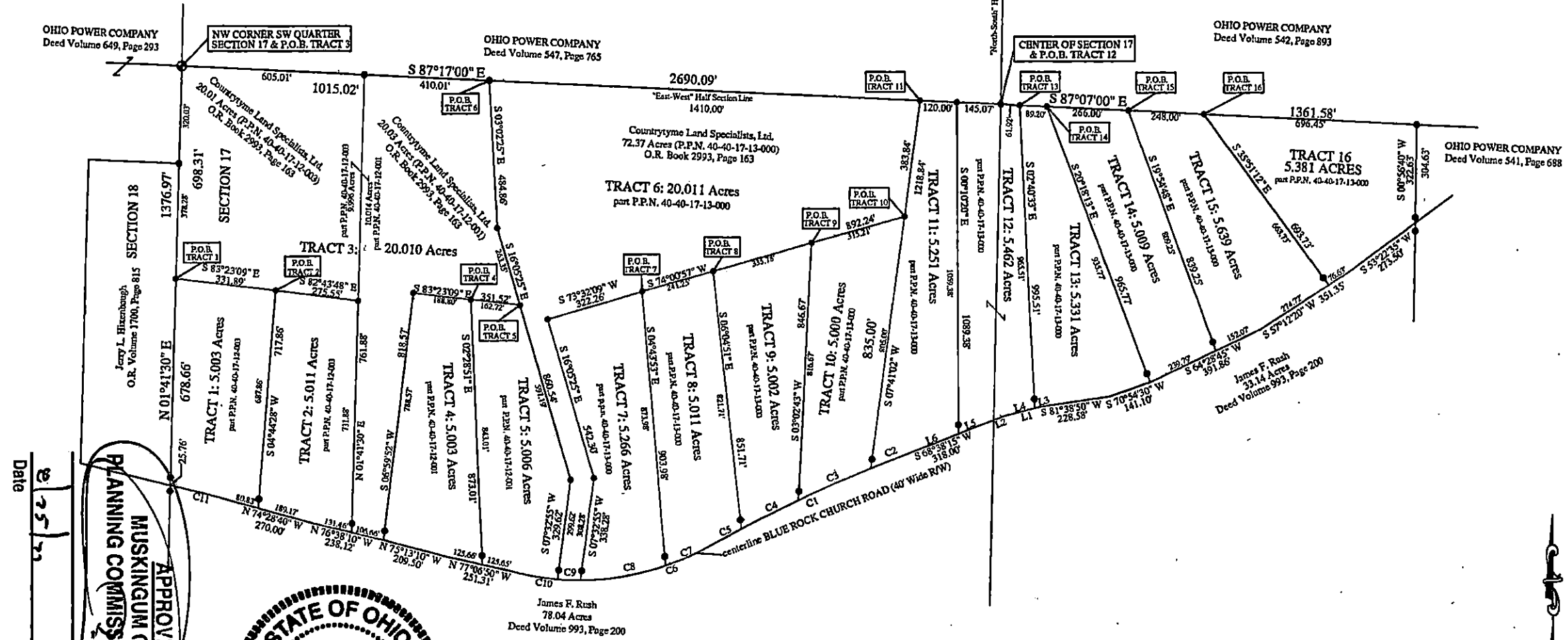

Date: 8/25/73
 Fee Paid: _____
 APPROVED
 MUSKINGUM COUNTY
 PLANNING COMMISSION DIRECTOR



DESCRIPTION
 APPROVED
 By: *Scott A. England*

Reduced copy, not to scale, Larger copy available in the Muskingum County Engineer's Map Dept.



- LEGEND**
- Stone Found
 - 5/8" x 30" long rebar w/red cap stamped "S.A. ENGLAND #7452"
 - 5/8" x 30" long rebar w/red cap stamped "S.A. ENGLAND #7452" @ 30.00' from centerline

RELATED DOCUMENTS
 2012 Survey of 111.18 Acres by C.R. Harkness Surveying & Mapping Roseville, Ohio

PREPARED BY
 S.A. ENGLAND SURVEYING
 Professional Land Surveying
 P.O. Box 1770
 Buckeye Lake, Ohio 43008
 Phone: 740-323-0644
 WWW.SURVEYOHIO.COM

I hereby certify that an actual survey was made of the premises.
 NOT RECORDABLE
 Ohio Registered Surveyor #S-7452