

SNR N/A

RALPH WEAVER LOT #3

Being a part of Lot #14, Parcel #44-44-14-02-22-011, located in the United States Military Lands, Quarter Township 3, T2N, R8W, Muskingum Township, and being part of the lands conveyed to Ralph Weaver, recorded in Deed Volume 1153, page 839 in Muskingum County, Ohio;

Commencing at the Northeast corner of Lot Number 4 of the Ollie's Subdivision as recorded in Plat Book 9, Page 66 at an axle found; thence South $00^{\circ}24'16''$ East, 344.18 feet along the east line of said Subdivision to an axle found disturbed and passing axles found at 99.85 feet and 300.13 feet and a disturbed pipe found at 199.97 feet; thence South $89^{\circ}35'05''$ East, 129.52 feet to an iron pin found at 129.52 feet; thence North 89 degrees 56 minutes 06 seconds East 144.93 feet to an iron pin set, being the true place of beginning;

thence from this true place of beginning, North $00^{\circ}15'11''$ West 283.69 feet to an iron pin set;

thence along a curve to the left with a radius of 40.00 feet, a delta of $117^{\circ}40'27''$, an arc length of 82.15 feet, a chord length of 68.46 feet with a bearing of North $82^{\circ}08'15''$ East to an iron pin set;

thence South $89^{\circ}33'48''$ East, 272.77 feet to an iron pin set;

thence South $03^{\circ}50'40''$ East, 291.22 feet to an iron pin found and passing an iron pin found at 25.92 feet;

thence South $89^{\circ}56'06''$ West, 358.85 feet along the south line of said Lot #14 to the true place of beginning, containing 2.32 acres, more or less.

Iron pins set are 5/8 inch rebar, 30 inches long with yellow ID cap stamped DAVIS #7972;

Subject to all legal right-of-ways, easements, restrictions, zoning regulations either written or implied and any pertinent facts disclosed from a full and accurate title search including railroad easements and right-of-ways.

The bearings for this survey are for angle calculations only and are based on the east property line of said Ollie's Subdivision being South $00^{\circ}24'16''$ East.

This legal description prepared on December 23, 1999 by Douglas R. Davis, registered Surveyor No. 7972, and based on a field survey performed by DADECO Engineering.

Part of Parcel #44-44-14-02-22-011

OFFICE COPY
Douglas R. Davis, S. 7972
NOT RECORDABLE

Date: 12/23/99

DESCRIPTION ATTACHED
FOR AUDITORS REVIEW
BY *[Signature]*
2-1-2000

PLAT OF SURVEY FOR RALPH WEAVER

STATE OF OHIO
MUSKINGUM COUNTY
MUSKINGUM TOWNSHIP,
PART OF LOT 14, U.S. MILITARY LANDS,
QUARTER TOWNSHIP 3, T2N, R8W

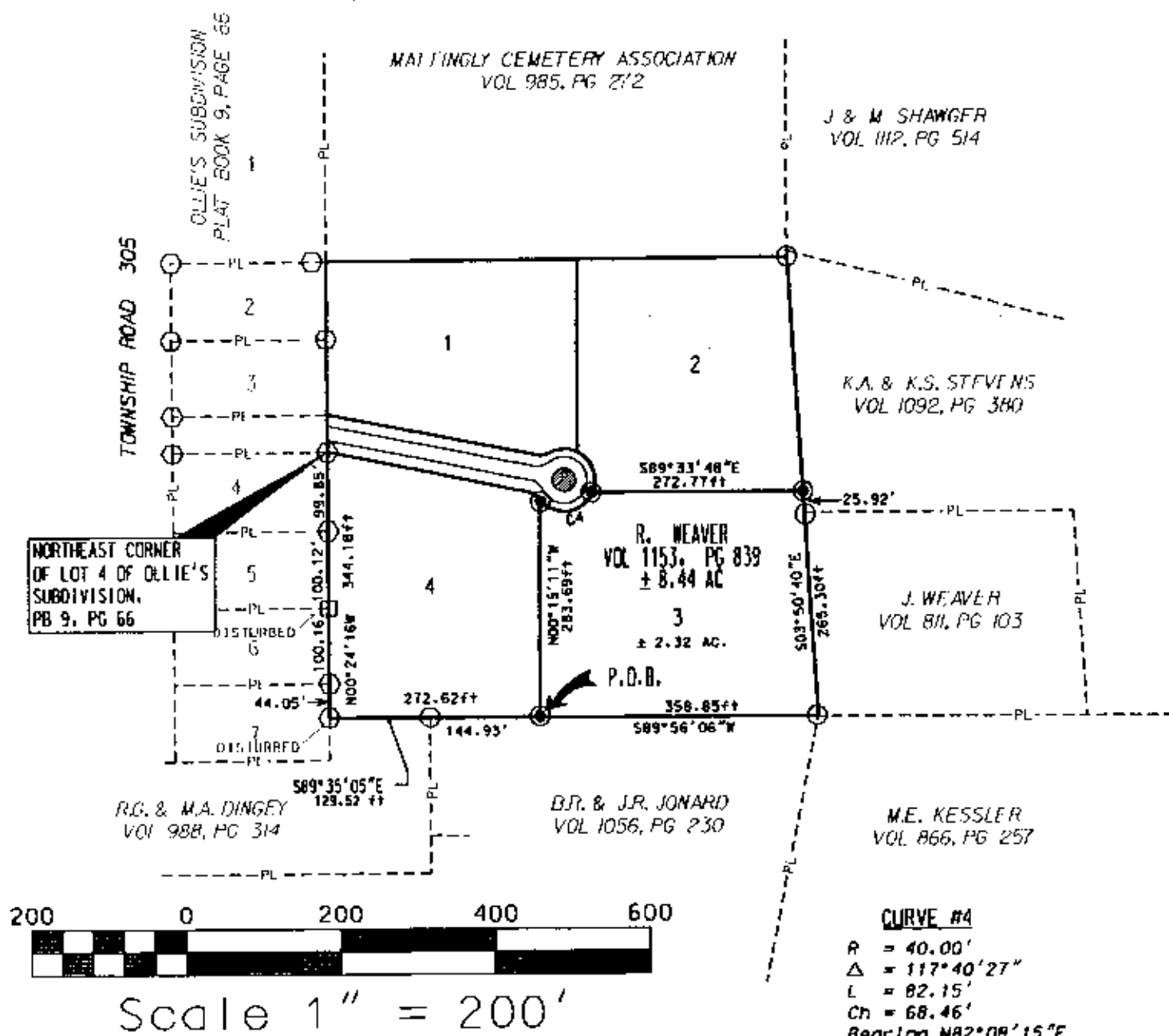

PART OF PARCEL NO. : 44-44-14-02-22-011

PERTINENT DOCUMENTS AND SURVEYS USED:

1. DEED REFERENCES SHOWN
2. TAX MAPS
3. SURVEY RECORDS FOUND IN THE MUSKINGUM COUNTY ENGINEERS OFFICE, ZANESVILLE, OHIO

BASIS OF BEARING:

BEARINGS SHOWN HEREON ARE TO AN ASSUMED MERIDIAN AND ARE USED TO DENOTE ANGLES ONLY.

BEARINGS ARE BASED ON THE EAST PROPERTY LINE OF OLLIE'S SUBDIVISION BEING SOUTH 00°24'16" EAST.

DESCRIPTION APPROVED
FOR RECORD BY
Z-1-2000

LEGEND

- IRON PIN SET 5/8"x30" W/ CAP MARKED (DAVIS 7972)
- IRON PIN FOUND
- PIPE FOUND
- AXLE FOUND

DADECO
ENGINEERING

715 RICHEY ROAD
ZANESVILLE, OHIO 43701
(740) 452-7262

I HEREBY CERTIFY THIS
PLAT TO BE CORRECT
AS SURVEYED BY DADECO
ENGINEERING DECEMBER 23, 1999



OFFICE COPY
NOT RECORDABLE

DOUGLAS R. DAVIS
PSL# 57972

DATE: DECEMBER 23, 1999