

Mutual Federal Savings & Loan

to

Robert G. Willis Jr. & Peggy A. Willis
12/19/86

Situated in the State of Ohio, County of Muskingum,
Township of Muskingum, Township 2, Range 8, part
of Southwest Quarter of Section 20, bounded and
described as follows:

Commencing at the Northeast corner of the Southwest
Quarter of Section 20; thence along the North line
of said Southwest Quarter North $84^{\circ} 30'$ West 940.00
feet to a point in the center of County Road 2 (old
Dresden Road) said point also being South $5^{\circ} 04'$
East 14.30 feet from the intersection of old Seright
Lane (Township Road 507) and County Road 2 (old Dresden
Road); thence South $5^{\circ} 04'$ East 285.26 feet to the
place of beginning; thence continuing along center
of said road the following two courses and distances,
South $10^{\circ} 44' 50''$ East 154.52 feet and South 18°
 $13' 00''$ East 23.50 feet; thence leaving County Road
2 South $79^{\circ} 18'$ West 367.12 feet to an iron pin
found passing an iron pin set at 25.00 feet; thence
North $7^{\circ} 13'$ West 151.21 feet to an iron pin set;
thence North $76^{\circ} 28'$ East 12.25 feet to an iron
pin set (by a bent iron pipe found); thence North
 $73^{\circ} 58'$ East 213.58 feet to the place of beginning
passing an iron pin set at 293.58 feet, containing
1.34 acres more or less.

Subject to a 15 foot easement granted to Wilson
Construction, its heirs and assigns for collector
tile repair, where existing collector tile is now
located only.

Being all of Auditor's Parcel No. 44-44-40-02-09-000.

Survey & Description By:

**OFFICE COPY
NOT RECORDABLE**
R. L. D...
Registered Surveyor 6410

DESCRIPTION APPROVED
for Auditor's transfer

R. L. D...
12-22-86

6235 DRESDEN RD

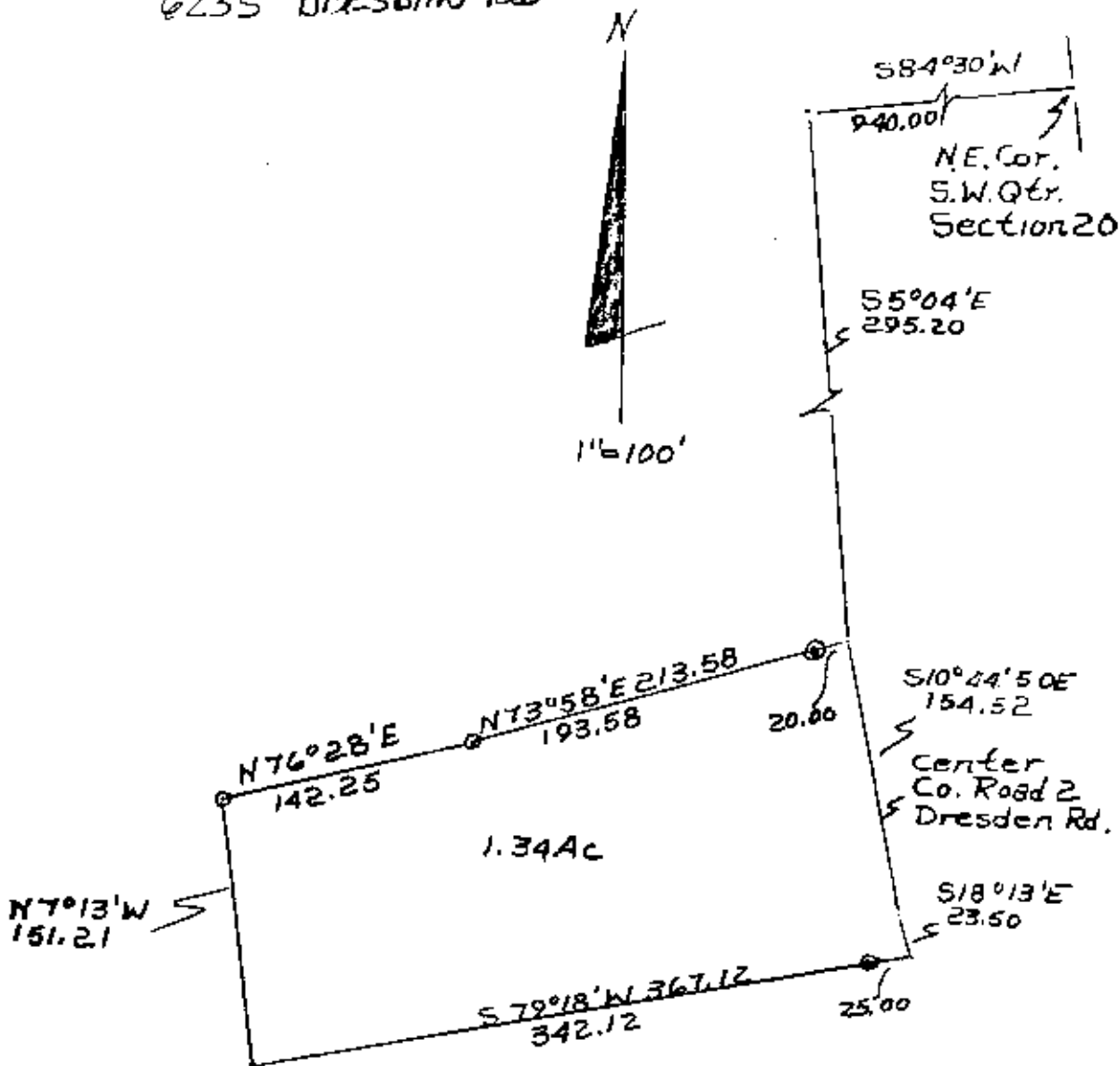

• Iron Pipe Found
 © Iron Pins Set

DESCRIPTION APPROVED
 for Auditor's transfer

By J. J. Hambl
 12-22-86

Survey Of Property From
 Mutual Federal To Robert
 G. And Peggy A. Willis
 6235 Dresden Road

12/22/86
 By PL Lamm Reg. Surveyor
 No. 9418
 MUSKINGUM COUNTY,
 MUSKINGUM TOWNSHIP,
 T2, R8, S.W. Qtr.
 Section 20.
 Parcel No. 44-44-40-02-09-000

OFFICE COPY
 NOT RECORDABLE