

51-01-05-01-000 A

SITUATED IN

The State of Ohio, County of Muskingum,
Township of Perry, part of the NE Qtr. of Sec. 5,
Township 1, Range 6.

RESURVEY

BASIS OF BEARING

Bearings & distances are based on State Plane Grid Coordinates,
NAD83, Ohio South, per GPS Observation.

LEGEND

- Iron Pin Set, 5/8" rebar
- Iron Pin Found
- ⊗ Drill Hole Found
- ▲ PK Nail Found
- △ PK Nail Set
- Axle Found
- Pipe Found

REFERENCES

* As Noted on Plat
www.muskingumcountyauditor.org
www.mceo.org
<http://recorder.muskingumcounty.org>

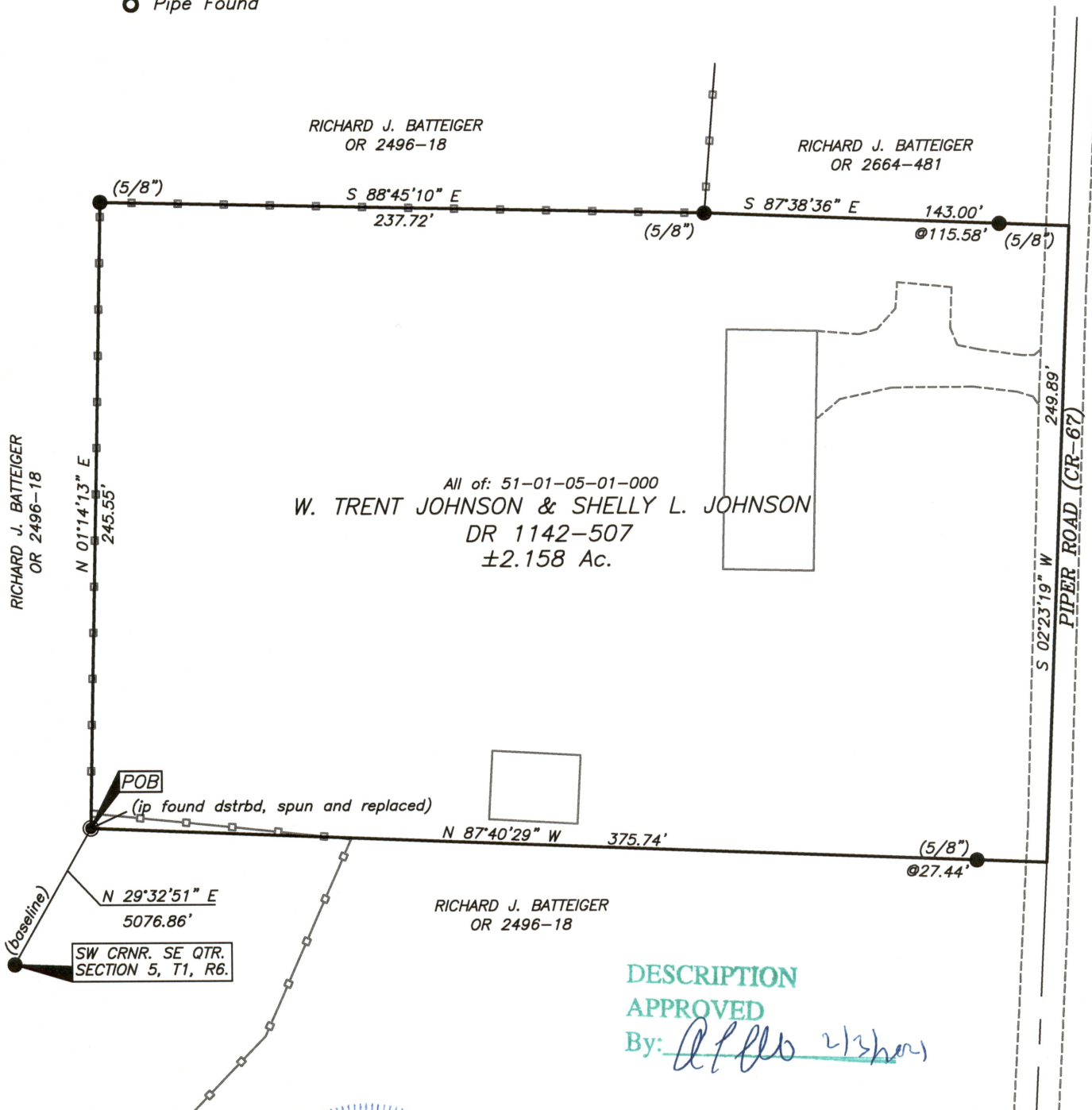

DESCRIPTION

APPROVED

By: *[Signature]*

GRAPHIC SCALE



(IN FEET)

1 inch = 60 ft.

**OFFICE COPY
NOT RECORDABLE**

Brian Kelly McPeck
Reg. Surveyor No. 8517

Date

This plat was prepared by McPeck Land Surveying, LLC
in accordance with Chapter 4733-37 of the Administrative Code,
and is intended to be used for the legal transfer of the property
described and does not intend to describe all or any easements of
record, nor encroachments unless otherwise intended.

**MCPECK
LAND
SURVEYING** LLC
www.mcpeeklandsurveying.com
email: brian@mcpeeklandsurveying.com
340 Robin Hood Ln., * Zanesville, Oh 43701 * 740.704.6073