SURVEY
4935 EAST PIKE, ZANESVILLE, OHIO 43701
0.800 ACRES
PERRY TOWNSHIP, MUSKINGUM COUNTY, OHIO
QUARTER TOWNSHIP 3, TOWNSHIP 1 NORTH, RANGE 6 WEST

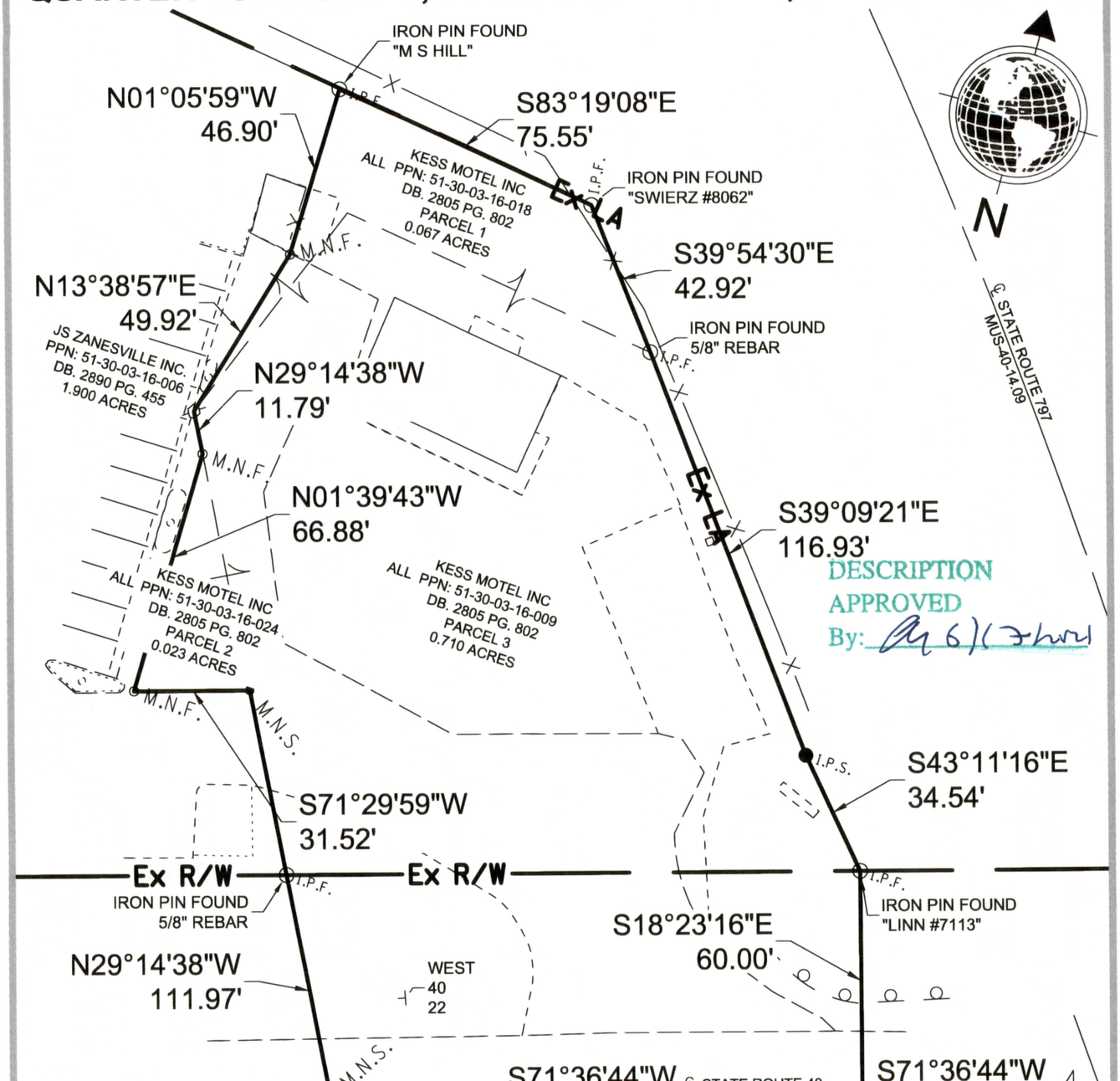

DESCRIPTION
APPROVED
By: 6/17/2021

BASIS OF BEARINGS:

THE BEARINGS SHOWN HEREON ARE BASED ON AN ASSUMED MERIDIAN IN WHICH THE BEARING OF THE CENTERLINE OF U.S. ROUTE 40 BEARS SOUTH 71°36'44" WEST.

STATE OF OHIO
ROBERT J. SANDS
S-8053
REGISTERED
PROFESSIONAL SURVEYOR

CERTIFICATION:

I HEREBY CERTIFY THAT THE ATTACHED PLAT WAS PREPARED FROM AN ACTUAL GROUND SURVEY PERFORMED ON MARCH 2021 MADE BY ME OR UNDER MY DIRECT SUPERVISION AND THE INFORMATION IS CORRECT TO THE BEST OF MY KNOWLEDGE.

OFFICE COPY
NOT RECORDABLE

04/05/21

ROBERT J. SANDS
PROFESSIONAL SURVEYOR NO. 8053

DATE

LEGEND

PROPERTY LINE	PL
EX. RIGHT OF WAY	Ex R/W
EX. LIMITED ACCESS RIGHT OF WAY	Ex LA
IRON PIN FOUND	I.P.F.
MAG NAIL FOUND	M.N.F.
RAILROAD SPIKE FOUND	
IRON PIN SET "DLZ OHIO, INC"	I.P.S.

40' 0 40'

Scale: 1" = 40'

DLZ
6121 Huntley Rd. Columbus, OH 43229
(614) 888-0040 www.dlz.com

X:\Projects\GFL\2021\2121\203300 Technical Group-49\07_Survey\Basemap\2121203300_Alta01.dwg Jun-21 9:33 AM