

DESCRIPTION
0.823 AC.±

51-30-14-36
885 DEER FIELD PL

Situated in the Township of Perry, County of Muskingum,
and State of Ohio.

Being a part of the northeast quarter of Section 14,
Township 1, Range 6, of the United States Military Lands,
bounded and described as follows:

Commencing at the southeast corner of the northeast quarter
of Section 14; thence N89°W (1102.86') along the quarter
section line to the southeast corner of a 4.957 acre tract
recorded in volume 346, page 458 of Muskingum County Deed
Records; thence N04°30'E (488.08') along the east line of
said 4.957 acre tract to an iron pin at the place of beginning
of the following described tract; thence extending said line
(285.00') to a railroad spike in the center of Deerfield
Road (County Road 363), passing an iron pin at (272.10');
thence along the center of said road N87°34'36"W (136.00')
to a railroad spike; thence S00°25'54"W (284.98') to an
iron pin, passing an iron pin at (16.91'); thence S87°34'36"E
(115.77') to the place of beginning. Containing 0.823 acres
more or less.

The above described 0.823 acre tract being a part of a
4.957 acre tract recorded in volume 346, page 458 of
Muskingum County Deed Records.

Subject to the right of way of Deerfield Road (County Road
No. 363).

This description written from the results of a field
survey on July 16, 1979 by Thomas L. Robinson.

Thomas L. Robinson
Registered Surveyor
No. S-6392

DESCRIPTION APPROVED
for Auditor's transfer

By *[Signature]* 44-23-79

OFFICE COPY
NOT RECORDABLE

53-37

THOMAS L. ROBINSON
REGISTERED SURVEYOR
ZANESVILLE, OHIO

Joe
Carmley

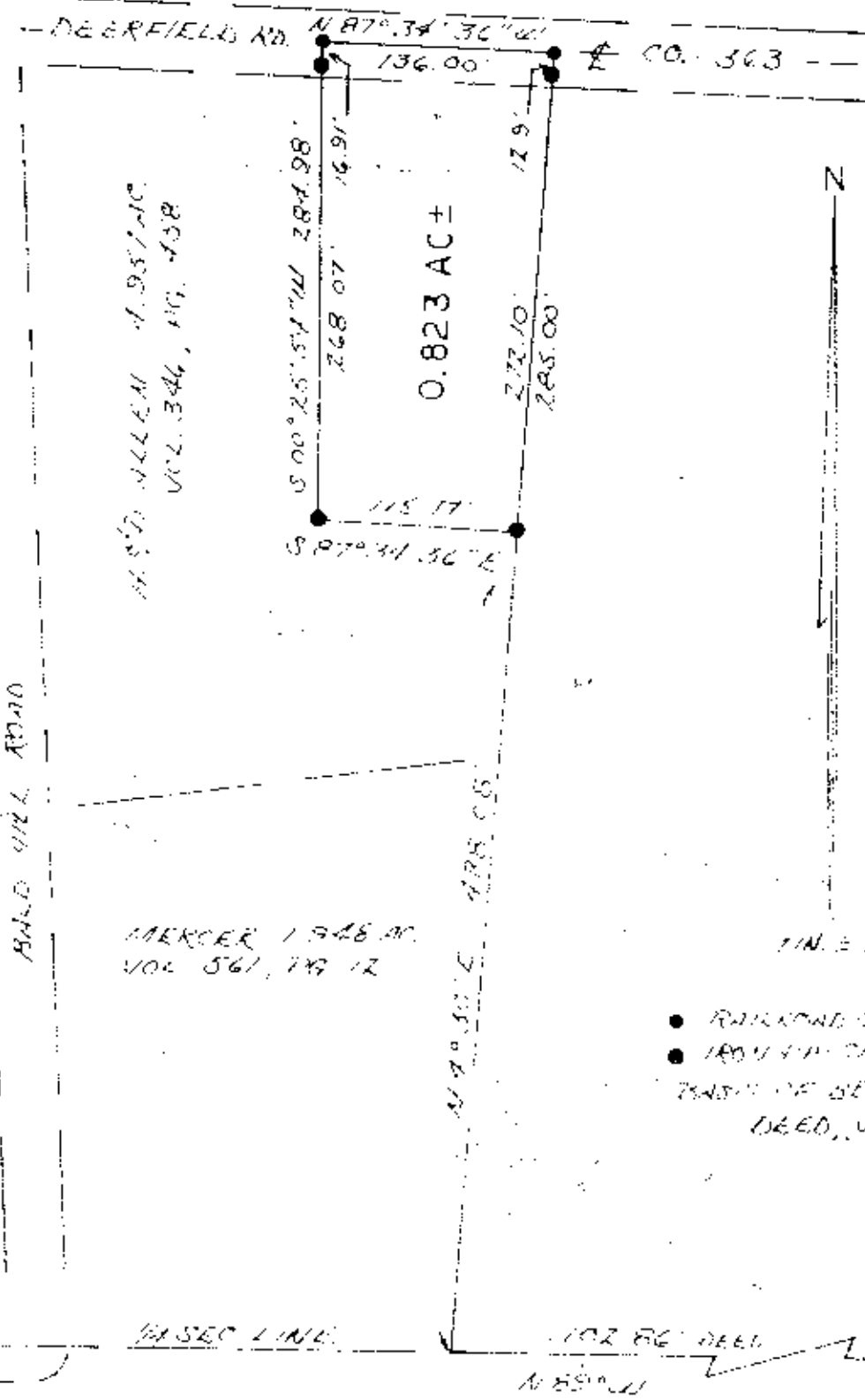

- RAILROAD SURE SET
- IRON PIN SET AC S CORNER
- BOUND OF DEERFIELD
- DEED, VOL 561, PG 12

SE COR
NE QTR
SECTION 14

DESCRIPTION APPROVED
for Auditor's transfer

By *[Signature]* 5-23-79

OFFICE COPY
NOT RECORDABLE

PLAT SHOWING SURVEY OF 0.823 AC TRACT
BEING A PART OF THE NORTHEAST QUARTER
OF SECTION 14, TOWNSHIP 10N, RANGE 10E,
CANTON STATES MILITARY LANDS
PERRY TWP, MUSKINGUM CO., OHIO

Thomas L. Robinson

REGISTERED PROFESSIONAL LAND SURVEYOR NO. 96392

DATE JULY 17, 1979