

SITUATED IN:

51-31-01-20-000 A

State of Ohio, County of Muskingum, Township of Perry,  
Quarter Township 3, Township 1, Range 6, of the United  
States Military Lands

BASIS OF BEARINGS

Bearings are based on the Ohio State Plane Coordinate System, NAD  
83, South Zone, Grid North, as per GPS observations

PARCEL NO.

All of: 51-31-01-20-000 ±0.48 Acres  
All of: 51-31-01-19-001 ±0.01 Acres

LEGEND

- △ Railroad Spike Set
- Iron Pin Found
- ⊞ Stone Found
- Axle Found
- Iron Pipe Found
- ▲ Railroad Spike Found
- ⊙ Iron Pin Set 5/8" rebar
- ⊞ Monument Found

REFERENCES

All deed Ref.  
shown on this  
plat

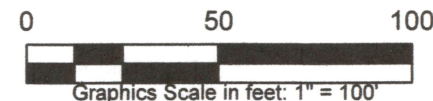

OFFICE COPY

NOT RECORDABLE

*Jack D. Newcome*  
Jack D. Newcome Date 5/17/19

Reg. Surveyor No. 7321

DESCRIPTION  
APPROVED

By: *M. S. H. H. H.*

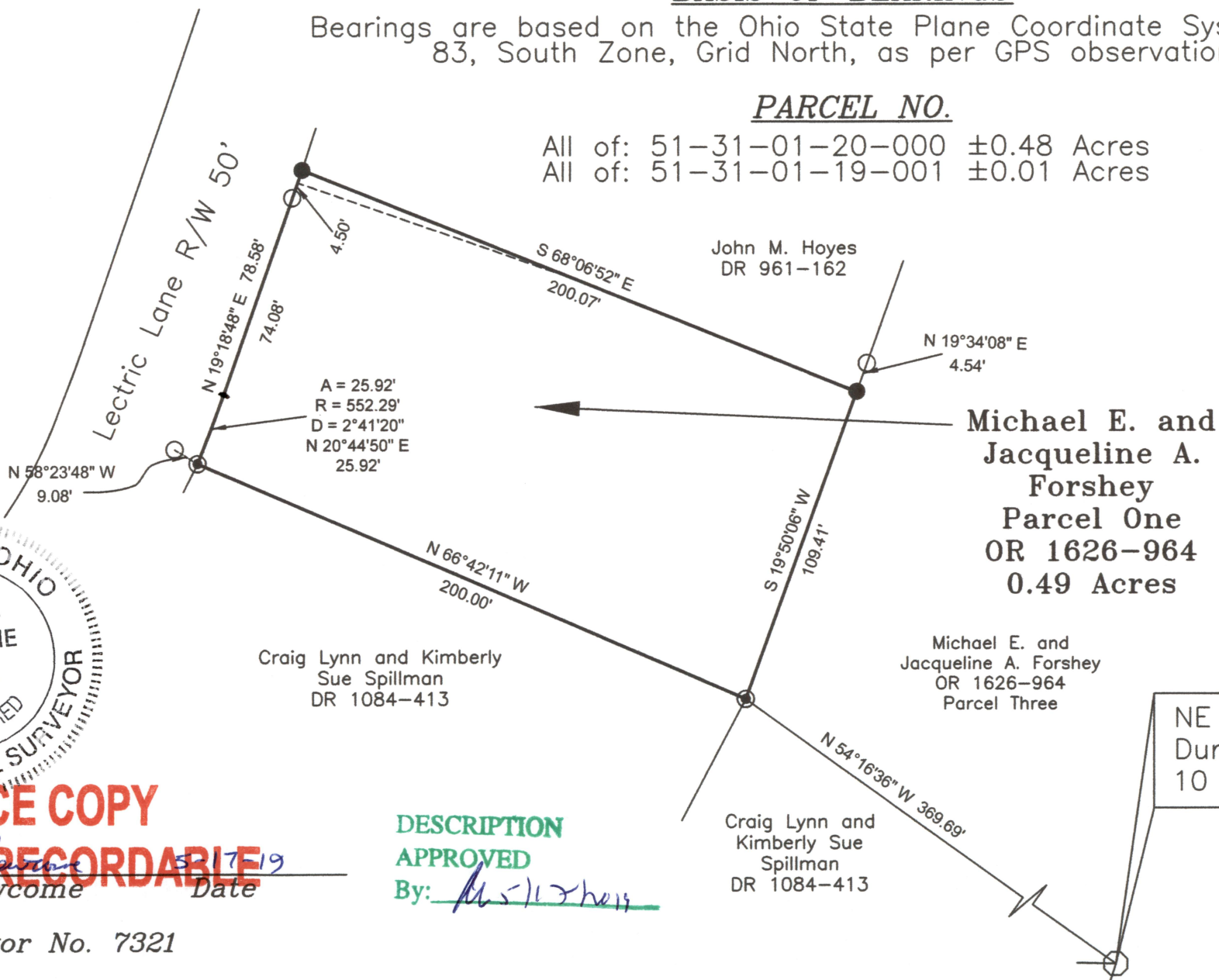

Newcome Surveying Company  
6515 Ballard Road  
Nashport, Ohio 43830  
740-452-5796