

SITUATED IN

The State of Ohio, County of Muskingum,
Township of Perry, Part of Quarter Township 3,
T1, R6, United States Military Lands.

BASIS OF BEARING

Bearings are based on State Plane Grid Coordinates,
NAD83, Ohio South, per GPS Observation.

REFERENCES

* As Noted on Plat
www.muskingumcountyauditor.org
www.mceo.org
http://recorder.muskingumcounty.org

LEGEND

- Iron Pin Set (8517)
- Iron Pin Found
- Pipe Found w/cap
- ⊠ Stone Found
- ⌵ Property Hook
- ⊗ Axle Found

NOTES:

Being a portion of Rusty Rifle Road not
accepted by the township.

Brian Kelly McPeck
Reg. Surveyor No. 8517

Date

This plat was prepared by McPeck Land Surveying, LLC
in accordance with Chapter 4733-37 of the Administrative Code,
and is intended to be used for the legal transfer of the property
described and does not intend to describe all or any easements of
record, nor encroachments unless otherwise intended.

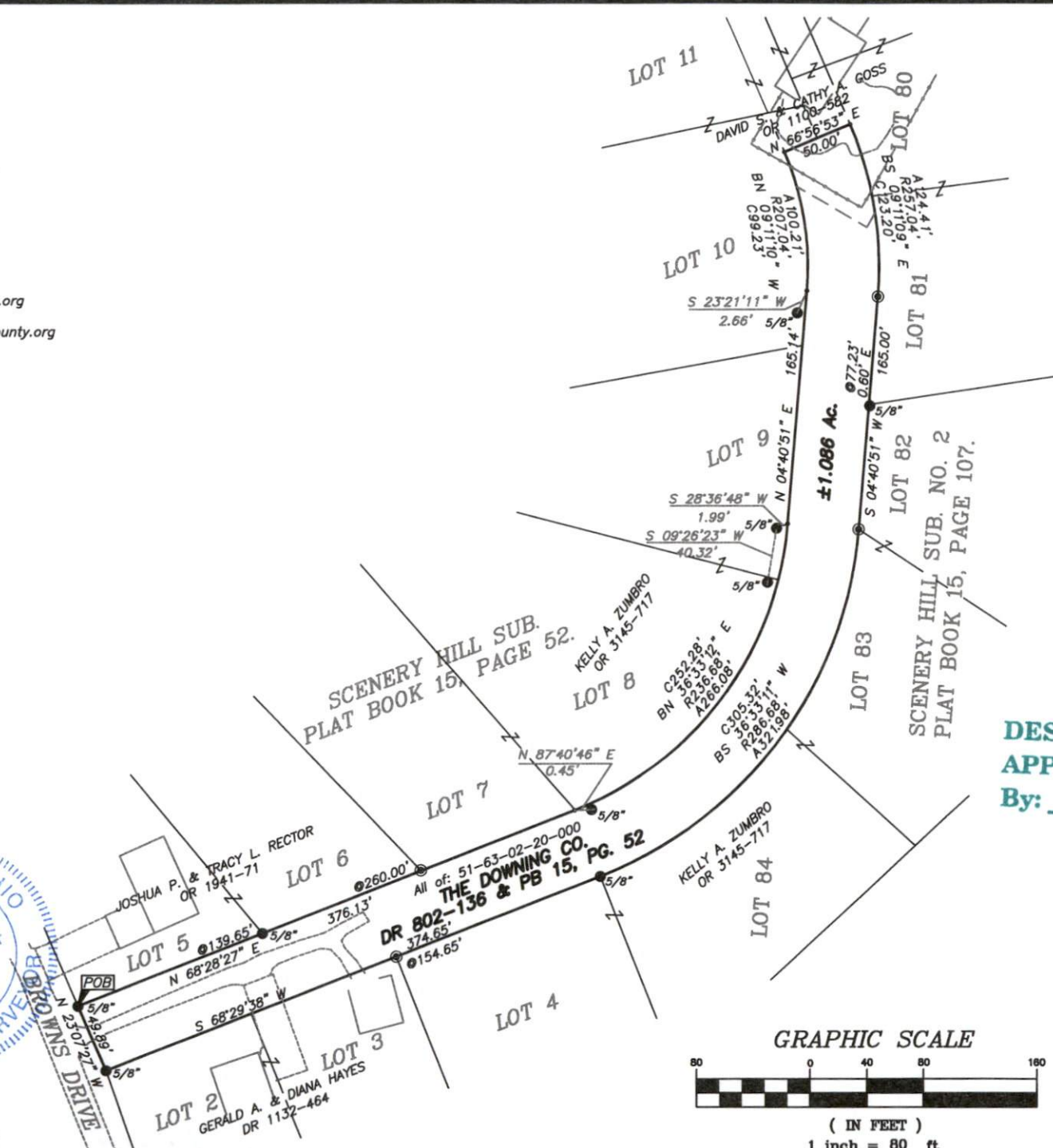

DESCRIPTION
APPROVED

By: *[Signature]*

Reduced copy, not to scale, Larger
copy available in the Muskingum
County Engineer's Map Dept.

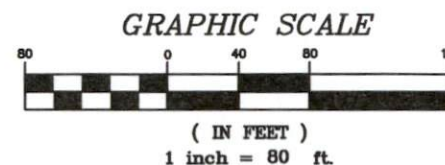

**MCPECK
LAND
SURVEYING**
LLC
www.mcpecklandsurveying.com
email: brian@mcpecklandsurveying.com
1705 East Pike, Zanesville, Oh 43701 • 740.704.6073