

SITUATED IN

The State of Ohio, County of Muskingum,
Township of Perry, being part of the Southwest Quarter
of Section 22, T1, R6.

BASIS OF BEARING

Bearings are based on State Plane Grid Coordinates,
NAD83, Ohio South, per GPS Observation.

REFERENCES

* As Noted on Plat
www.muskingumcountyauditor.org
www.mceo.org
<http://recorder.muskingumcounty.org>

GRAPHIC SCALE

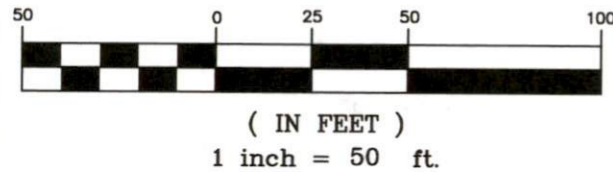

LEGEND

- Iron Pipe Found
- Iron Pin Found
- Property Hook
- ⊗ Nail/Barn Spike Set
- Iron Pin Set
- ⊗ Stone Found
- ⊗ Axle Found

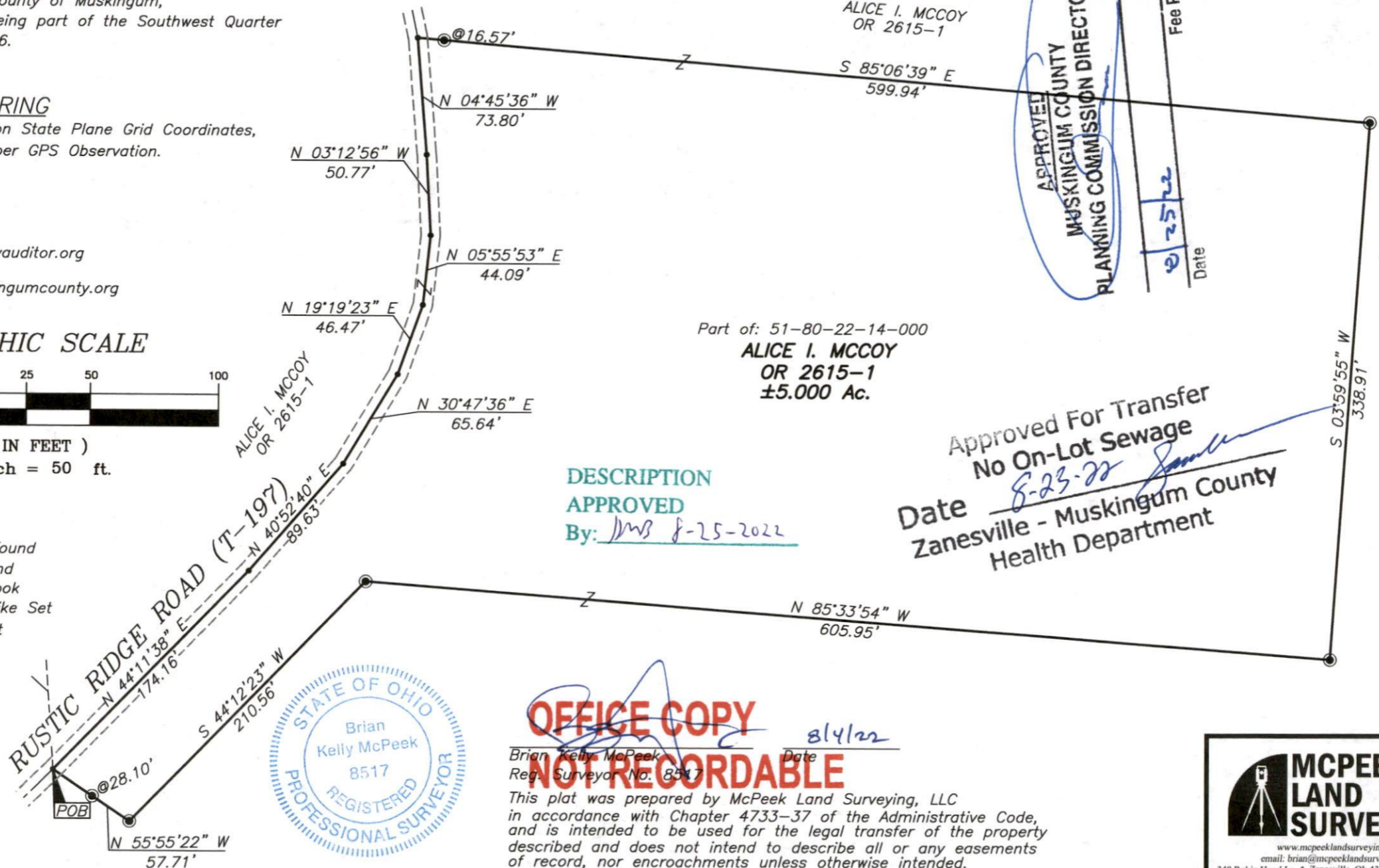

DESCRIPTION

APPROVED

By: MB 8-25-2022

Approved For Transfer
No On-Lot Sewage
Date 8-23-22
Zanesville - Muskingum County
Health Department

OFFICE COPY
NOT RECORDABLE

Brian Kelly McPeck
Reg. Surveyor No. 8517

Date 8/4/22

This plat was prepared by McPeck Land Surveying, LLC
in accordance with Chapter 4733-37 of the Administrative Code,
and is intended to be used for the legal transfer of the property
described and does not intend to describe all or any easements
of record, nor encroachments unless otherwise intended.

**MCPECK
LAND
SURVEYING**
LLC
www.mcpecklandsurveying.com
email: brian@mcpecklandsurveying.com
340 Robin Hood Ln., • Zanesville, Oh 43701 • 740.704.6073