

62-01-01-13-003 A

SITUATED IN

The State of Ohio, County of Muskingum
Township of Springfield, and being a part
of the SW Qtr. of Section 6, T16, R14.

BASIS OF BEARING

Bearings are based on State Plane Grid Coordinates,
NAD83, Ohio South, per GPS Observation.

REFERENCES

* As Noted on Plat
www.muskingumcountyauditor.org
www.mceo.org
http://recorder.muskingumcounty.org

LEGEND

- Iron Pin Set, 5/8" rebar
- Iron Pin Found
- Pipe Found
- Axle Found
- Z— Property Hook
- ☒ Stone Found



Brian Kelly McPeck
Reg. Surveyor No. 8517

Date

This plat was prepared by McPeck Land Surveying, LLC
in accordance with Chapter 4733-37 of the Administrative Code,
and is intended to be used for the legal transfer of the property
described and does not intend to describe all or any easements of
record, nor encroachments unless otherwise intended.

BINKLEY SPLIT

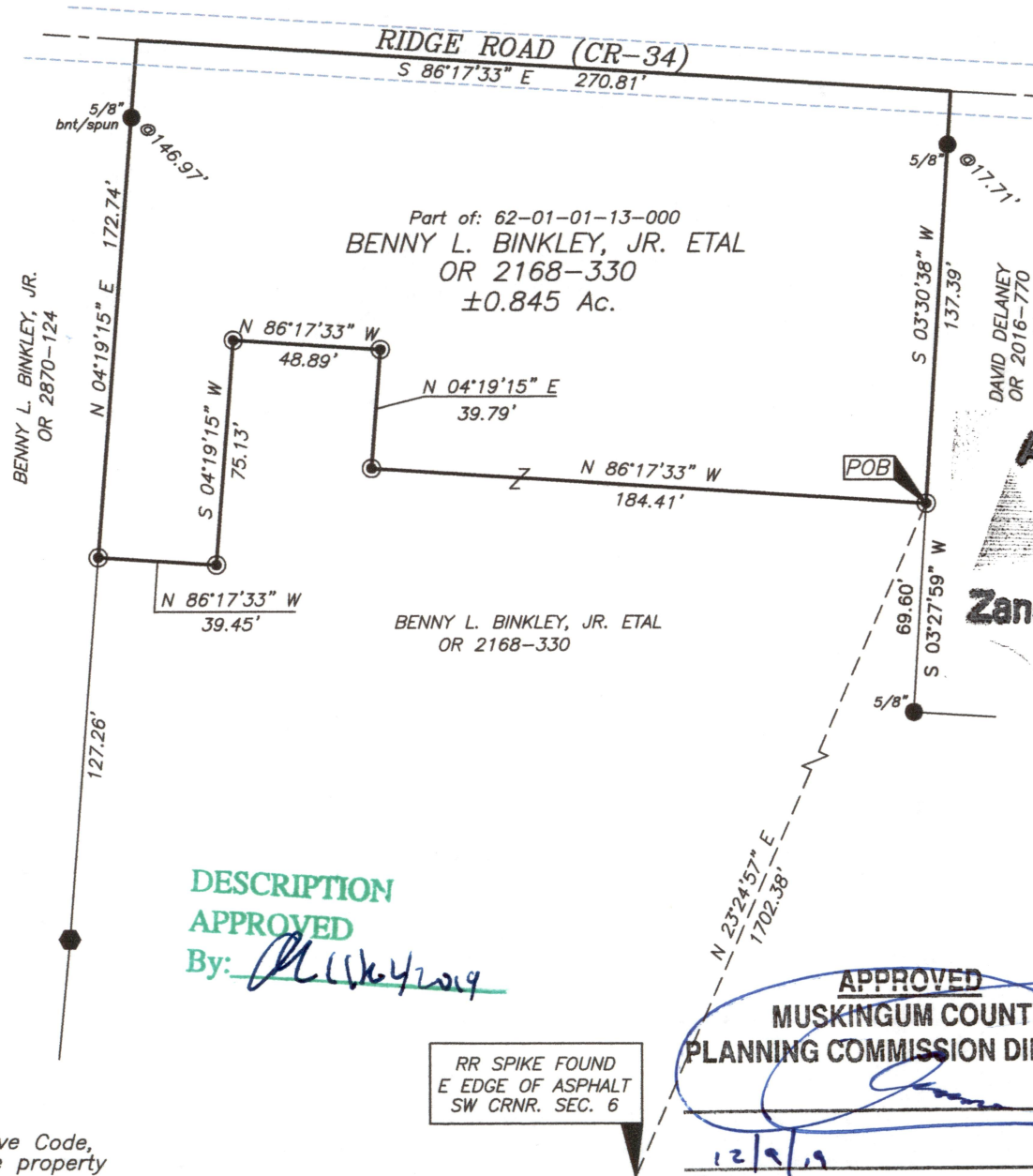

DESCRIPTION
APPROVED

By: *[Signature]*

RR SPIKE FOUND
E EDGE OF ASPHALT
SW CRNR. SEC. 6

APPROVED
MUSKINGUM COUNTY
PLANNING COMMISSION DIRECTOR

Date

Fee Paid

Approved For Transfer
No On-Lot Sewage
Date 11-27-19

[Signature]
Zanesville - Muskingum Co.
Health Department

GRAPHIC SCALE

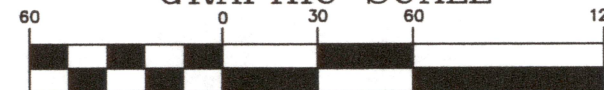

(IN FEET)
1 inch = 60 ft.

**MCPECK
LAND
SURVEYING**

www.mcpeeklandsurveying.com
email: brian@mcpeeklandsurveying.com
340 Robin Hood Ln., * Zanesville, Oh 43701 * 740.704.6073