



corner post
3
5'
Stone found at the Northwest Corner of the Southwest Quarter of Section 8, T 16, R 14, Congress Lands East of the Scioto River

SITUATED IN:
State of Ohio, County of Muskingum, Township of Springfield, and being part of the Southwest Quarter of Section 8, Township 16, Range 14, Congress Lands East of the Scioto River

BASIS OF BEARINGS

Bearings are based on the Ohio State Plane Coordinate System, NAD 83, South Zone, Grid North, as per GPS observations.

REFERENCES

All deed recrds shown on this plat.

PARCEL NO.

All of: 62-20-02-04-000 +- 0.35 Acres



LEGEND

- △ Railroad Spike Set
- Iron Pin Found
- ⊞ Stone Found
- Axle Found
- Iron Pipe Found
- ▲ Railroad Spike Found
- ⊙ Iron Pin Set, 5/8" rebar 30" Long
- ⊠ Monument Found

Centerline of Meadow Farm Church Road (Twp. Rd. 281) R\W 40'

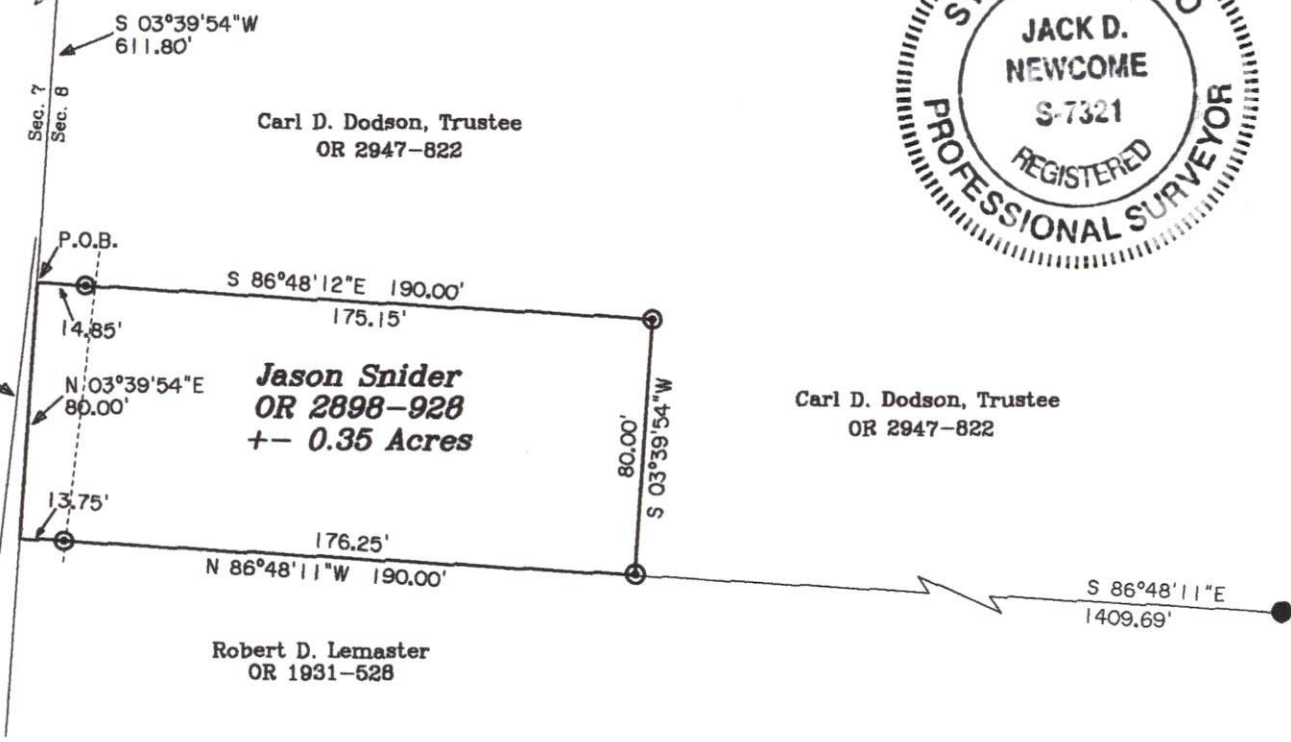

DESCRIPTION APPROVED

By: DMB 8-22-2022

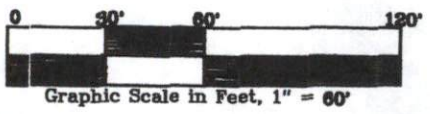

OFFICE COPY
Jack D. Newcome 8-10-22
Jack D. Newcome Date
NOT RECORDABLE
Reg. Surveyor No. 7321

Newcome Surveying Company
6515 Ballard Road
Nashport, Ohio
740-452-5796