

Melvin E. McHenry & Ruth E. McHenry  
5/5/92

Situated in the State of Ohio, County of Muskingum, Township of Springfield, Township 15, Range 14, part of the Northeast Quarter of Section 3 and bounded and described as follows:

Commencing at the Southeast corner of the Northeast Quarter of Section 3; thence South  $90^{\circ} 00' 00''$  West ~~1990.70~~ feet to a point; thence North  $0^{\circ} 00' 00''$  West ~~428.25~~ feet to a point in County Road 125; ~~the place of beginning~~; thence North  $0^{\circ} 11' 11''$  West 650.10 feet to an iron pin set, the place of beginning; thence North  $0^{\circ} 11' 11''$  West 106.00 feet to an iron pin found; thence South  $65^{\circ} 55' 58''$  East along David Shepard 193.86 feet to an iron pin found; thence South  $5^{\circ} 55' 34''$  West along Francis Shepard 106.00 feet to an iron pin set; thence leaving Francis Shepard North  $64^{\circ} 39' 13''$  West 183.37 feet to the place of beginning, containing 0.42 acres more or less.

Excepting the following 20 foot wide right-of-way easement along the West side of above parcel:

Commencing at the Southwest corner of said parcel; thence North  $0^{\circ} 11' 11''$  West 106.00 feet to an iron pin; thence South  $65^{\circ} 55' 58''$  East 21.94 feet to a point; thence South  $0^{\circ} 11' 11''$  East 106.54 feet to a point; thence North  $64^{\circ} 39' 13''$  West 22.16 feet to the place of beginning, containing 0.05 acres more or less.

Bearings are based on the South line of the Northeast Quarter of Section 3 bearing South  $90^{\circ} 00' 00''$  West.

Being ~~part of~~ Auditor's Parcel Number 62-68-0245 <sup>001</sup> ~~000~~ 25

Iron pins set are No. reinforcing bars 30 inches long with plastic I. D. caps.

OFFICE COPY  
NOT RECORDABLE  
R. L. Daniels

Registered Surveyor No. 5410

DESCRIPTION APPROVED  
FOR AUDITOR'S TRANSFER

BY R. L. Daniels  
5-11-92



Melvin E. McHenry & Ruth E. McHenry  
3/5/92

Situated in the State of Ohio, County of Muskingum, Township of Springfield, Township 15, Range 14, part of the Northeast Quarter of Section 3 and bounded and described as follows:

Commencing at the Southeast corner of the Northeast Quarter of Section 3; thence South  $90^{\circ} 00' 00''$  West 1990.70 feet to a point; thence North  $0^{\circ} 00' 00''$  West 485.25 feet to a point in County Road 125, the place of beginning; thence leaving County Road 125 North  $0^{\circ} 11' 11''$  West 650.10 feet, passing an iron pin found at 25.70 feet, to an iron pin set; thence South  $64^{\circ} 39' 13''$  East 183.37 feet to an iron pin set; thence South  $5^{\circ} 55' 34''$  West along Francis Shepard 639.95 feet to a point in County Road 125, passing an iron pin found at 618.70 feet; thence in County Road 125 North  $56^{\circ} 20' 52''$  West 117.17 feet to the place of beginning, containing 2.00 acres more or less.

Excepting from above 2.00 acre parcel a 20.00 foot right-of-way easement described as follows:

Commencing at the Southwest corner of said 2.00 acre parcel; thence North  $0^{\circ} 11' 11''$  West 650.10 feet to an iron pin; thence South  $64^{\circ} 39' 13''$  East 22.16 feet to a point; thence South  $0^{\circ} 11' 11''$  East 653.96 feet to a point in County Road 125; thence along County Road 125 North  $56^{\circ} 20' 52''$  West 24.08 feet to the place of beginning, containing 0.30 acres more or less.

Being part of Auditor's Parcel Number ~~32-68-02-15~~ PS  
62-68-02-15

Iron pins set are No. 5 reinforcing bars 30 inches long with plastic I. D. caps.

Bearings are based on the South line of the Northeast Quarter of Section 3 bearing South  $90^{\circ} 00' 00''$  West.

Survey Description By:

R. L. Daniels  
Registered Surveyor No. 110

DESCRIPTION APPROVED  
FOR AUDITOR'S TRANSFER

BY

*J. L. Daniels*  
5-11-92

R L DANIELS & ASSOC.  
 61 Ralner Rd.  
 Roseville, Ohio 43777  
 Ph. (614) 697-7480



Francis Shepard

- Iron Pins Set No, Five Reinf Bars 30" Lg. Plastic IDCaps
- o Iron Pins Found.

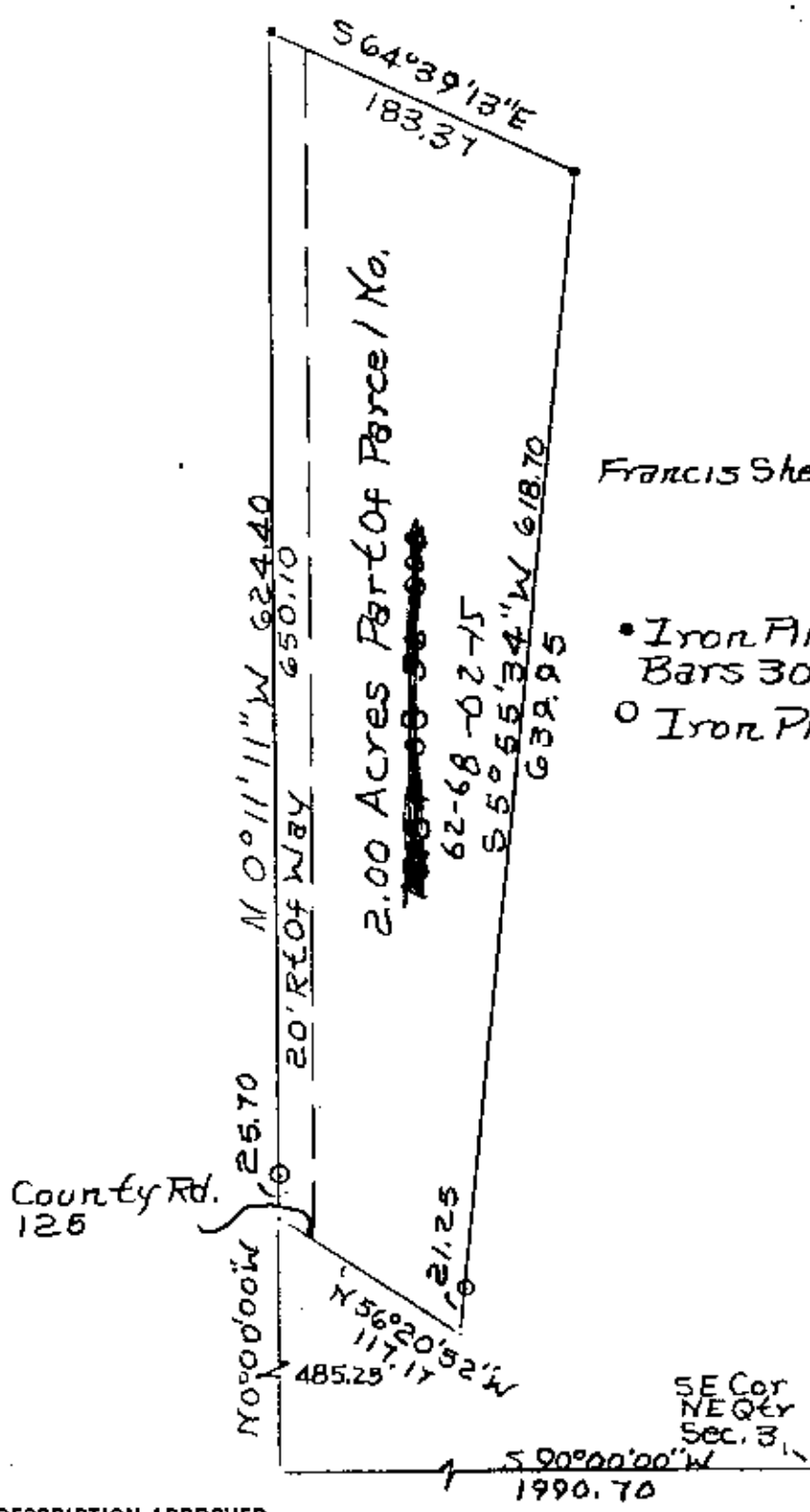

DESCRIPTION APPROVED  
 FOR AUDITOR'S TRANSFER

BY J. J. Hambl  
 5-11-92

Melvine E., And Ruth E.  
 McHenry  
 By [Signature]  
 No. 540  
 Muskingum County,  
 Springfield Township,  
 T15, R14, NE. Quarter  
 Section 3.

**OFFICE COPY  
 NOT RECORDABLE**