

C. G. MAHAN

TO

GOLDSMITH

9/26/79

Situated in the State of Ohio, County of Muskingum, Township of Springfield,
T 16, R 14, Southwest Quarter of Section 10, bounded and described as follows:

Commencing at the Northwest Corner of the Southwest Quarter of Section 10;
thence East 412.50 Feet;
thence South $0^{\circ} 45'$ East 371.48 feet to the center of County Road 142 the
place of beginning; thence North $82^{\circ} 25'$ West 88.00 feet along center of
County Road; thence leaving said Road South $0^{\circ} 08'$ East 249.10 feet to an Iron
Pin passing an Iron Pin at 28.25 feet; thence South $82^{\circ} 25'$ East 88.00 feet;
thence North $0^{\circ} 08'$ West 249.10 to the place of beginning passing an Iron Pin
at 220.85 feet containing 0.50 Acres More or Less.

SURVEY & DESCRIPTION

BY:

R.

REGISTERED SURVEYOR NO. 5410

OFFICE COPY
NOT RECORDABLE

DESCRIPTION APPROVED
for Auditor's transfer

By W. H. [Signature]

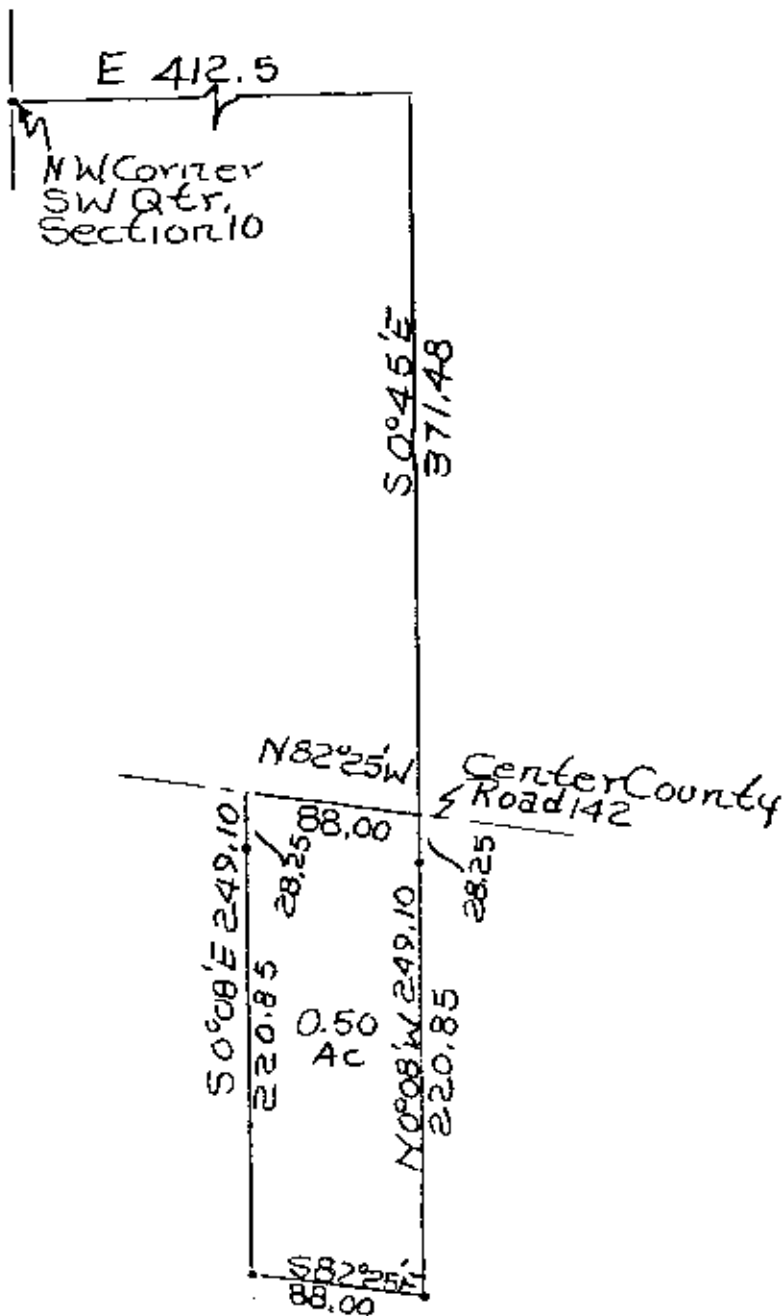

DESCRIPTION APPROVED
for Auditor's transfer

By W. H. H. H. H. H.

Survey Of 0.50 Acres To
Bill Goldsmith From
CG Mahan By RLDaniels
Registered Surveyor
11-5-10 9/2/79
Center County,
T16, R14, S.W. Quarter
Of Section 10