

SITUATED IN

The State of Ohio, County of Muskingum,
Township of Springfield, being part
of the SE Qtr. of Sec. 11, T16, R14.

BASIS OF BEARING

Bearings & distances are based on State Plane Grid
Coordinates, NAD83, Ohio South, per GPS Observation.

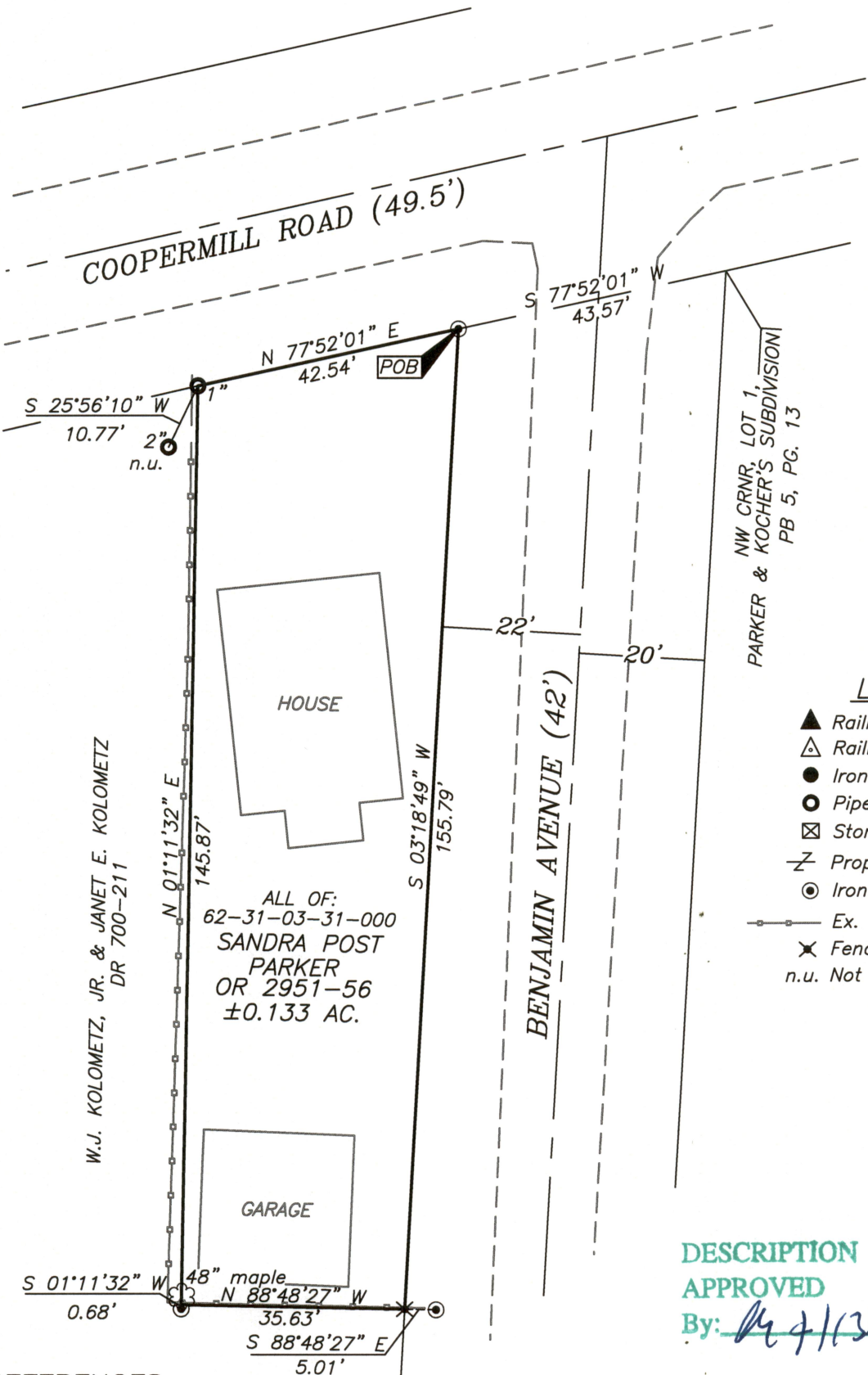

LEGEND

- ▲ Railroad Spike Found
- △ Railroad Spike Set
- Iron Pin Found
- Pipe Found w/cap
- ⊠ Stone Found
- ⌵ Property Hook
- ⊙ Iron Pin Set
- Ex. Fence
- ✕ Fence Post (wood)
- n.u. Not Used

DESCRIPTION
APPROVED

By: *[Signature]*

REFERENCES

* As Noted on Plat
www.muskingumcountyauditor.org
www.mceo.org
<http://recorder.muskingumcounty.org>

GRAPHIC SCALE

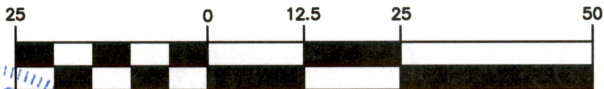

(IN FEET)

1 inch = 25 ft.

OFFICE COPY

NOT RECORDABLE

Brian Kelly McPeek
Reg. Surveyor No. 8517

Date



This plat was prepared by McPeek Land Surveying, LLC
in accordance with Chapter 4733-37 of the Administrative Code,
and is intended to be used for the legal transfer of the property
described and does not intend to describe all or any easements of
record, nor encroachments unless otherwise intended.



www.mcpeeklandsurveying.com
email: brian@mcpeeklandsurveying.com
340 Robin Hood Ln., * Zanesville, Oh 43701 * 740.704.6073