

62-70-02-43  
2040 POTTS LN

Cora Myers  
8/5/93

Situated in the State of Ohio, County of Muskingum, Township of Springfield, Township 15, Range 14, part of the Northwest Quarter of Section 2, and bounded and described as follows:

Commencing at the Northeast corner of the Northwest Quarter of Section 2; thence on the North line of said quarter section South  $89^{\circ} 25' 00''$  West 1150 feet plus or minus to an axle, the place of beginning; thence South  $0^{\circ} 00' 00''$  East 250.00 feet to an axle; thence North  $79^{\circ} 44' 00''$  West 460.00 feet to Potts Lane, passing an axle at 437.79 feet; thence in Potts Lane North  $34^{\circ} 38' 00''$  East 200.00 feet to a point; thence leaving Potts Lane North  $89^{\circ} 25' 00''$  East 339.00 feet to the place of beginning, passing a pipe at 16.40 feet, containing 1.94 acres more or less.

Bearings are based on the North line of the Northwest Quarter of Section 2 bearing North  $89^{\circ} 25'$  East.

Axles and pipe were found. Location is based on 1971 survey.

Being all of Auditor's Parcel Number 62-70-02-43-000.

Deed Reference: Volume 936, Page 241.

Survey & Description By:

**OFFICE COPY**  
**NOT RECORDABLE**

R. L. Daniels  
Registered Surveyor No. 5410

DESCRIPTION APPROVED  
FOR AUDITOR'S TRANSFER

BY R. L. Daniels

8-6-93

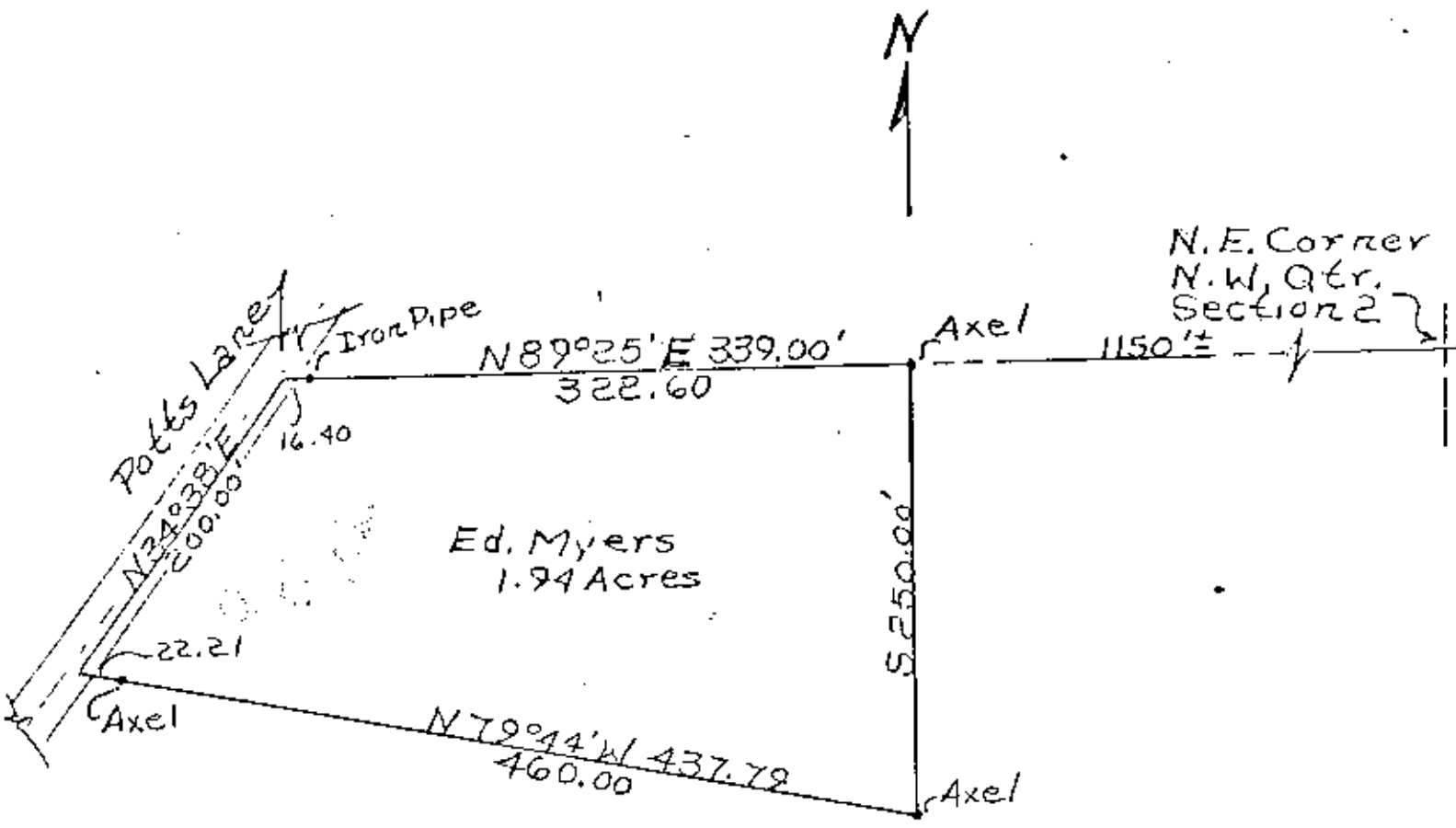

All of Parcel No.  
62-70-02-43-000

Axles And Pipe Found  
8/2/93 Location  
Based On 1971 Survey  
Field Measurements  
Not Checked.  
Ref Vol. 936 P 241

Survey Of Edward J. Myers  
& Cora Myers Property  
By R. A. Daniels  
Registered Surveyor  
No. 5410  
5/24/71 Scale 1"=100'  
Muskingum County  
Springfield Township  
N.W. Qtr. Section 2,  
Range 14, Twp. 15.

**OFFICE COPY  
NOT RECORDABLE**

DESCRIPTION APPROVED  
FOR AUDITOR'S TRANSFER

BY A. P. Daniels

8-6-93