

Ray Wilkes
3/30/93

Situated in the State of Ohio, County of Muskingum, Township of Springfield, Township 15, Range 14, part of the Northeast Quarter of Section 2, and bounded and described as follows:

Commencing at a stone found at the Southwest corner of the Northeast Quarter of Section 2; thence North $56^{\circ} 59' 46''$ East 1017.40 feet to an iron pin set on the South right-of-way line of U. S. Route 22, the place of beginning; thence along said right-of-way North $75^{\circ} 34' 07''$ East 267.00 feet to an iron pin set; thence along said right-of-way South $14^{\circ} 25' 53''$ East 35.00 feet to a point; thence leaving said right-of-way South $14^{\circ} 25' 53''$ East 370.00 feet to an iron pin set; thence South $75^{\circ} 34' 07''$ West 267.00 feet to an iron pin set; thence North $14^{\circ} 25' 53''$ West 405.00 feet to the place of beginning, containing 2.482 acres more or less.

Being part of Auditor's Parcel Number 62-62-72-03-07-000.

Hearings are based on the South line of the Southwest Quarter of Section 2 bearing North $83^{\circ} 40' 29''$ West.

Iron pins set are No. 5 reinforcing bars 30 inches long with plastic I. D. caps.

Survey & Description By:
**OFFICE COPY
NOT RECORDABLE**
R. L. Daniels
Registered Surveyor No. 5410

DESCRIPTION APPROVED
FOR AUDITOR'S TRANSFER

BY A. L. Dill
3-31-93

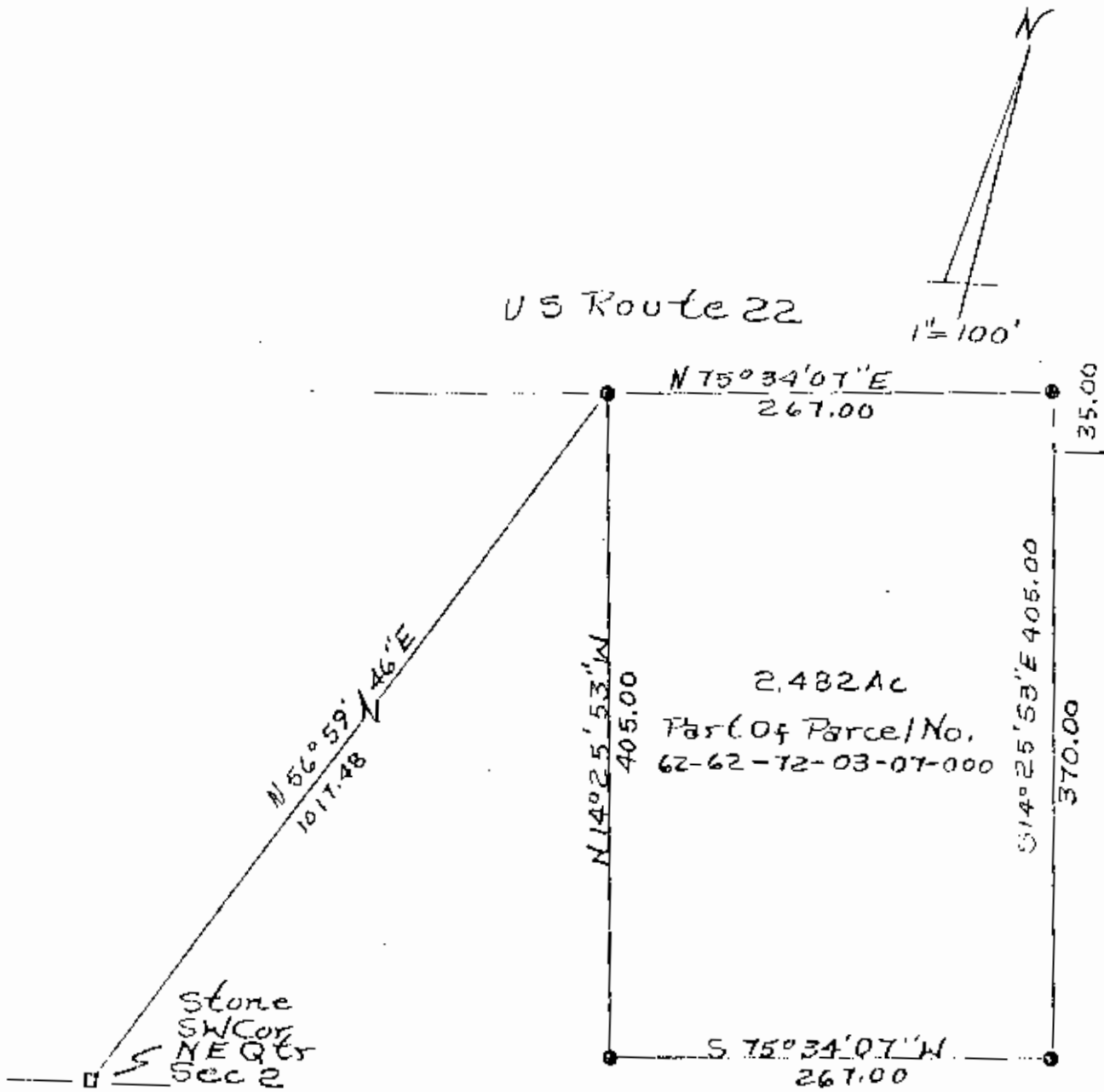

• Iron Pins Set No.
5 Reinf Bars 30" Lg
Plastic ID Caps

DESCRIPTION APPROVED
FOR SURVEYOR'S TRANSFER

BY A. L. [Signature]
3-31-93

Part of Raymond Wilkes
Parcel No. 62-62-72-03-07-000
By R.L. Daniels Reg Surveyor
No. 5410, 3-31-93.
Muskogee County,
Springfield Township,
T15, R14, Part of The N.E.
Quarter of Sec 2.

**OFFICE COPY
NOT RECORDABLE**