

Ray Wilkes
4/30/95

Situated in the State of Ohio, County of Muskingum, Township of Springfield, Township 15, Range 14, part of the Northeast Quarter of Section 2, bounded and described as follows:

Commencing at a stone found at the Southwest corner of the Northeast Quarter of Section 2; thence North $5^{\circ} 50' 00''$ East 7.60 feet to an axle found; thence South $83^{\circ} 29' 00''$ East 664.45 feet to a point; thence North $15^{\circ} 57' 07''$ West along Maysville Lanes, Vol. 481, Page 351, 543.77 feet to a point on the South line of U. S. 22 right-of-way; thence along said right-of-way the next two (2) courses and distances, North $74^{\circ} 04' 07''$ East 36.36 feet to a point and North $75^{\circ} 34' 07''$ East 96.40 feet; thence along Ned Gibson, Vol. 1070, Page 11, South $14^{\circ} 26' 39''$ East 78.65 feet to a point; thence North $75^{\circ} 05' 11''$ East along Ned Gibson 17.11 feet to an iron pin set, the place of beginning; thence North $75^{\circ} 05' 11''$ East 42.77 feet to an iron pin; thence continuing along Ned Gibson North $14^{\circ} 21' 39''$ West 88.09 feet to a concrete monument on right-of-way of U. S. Route 22 Station 436+74.34; thence along Route 22 North $75^{\circ} 34' 07''$ East 217.56 feet to an iron pin; thence along Heilig-Meyers South $14^{\circ} 25' 53''$ East 405.00 feet to an iron pin; thence along Heilig-Meyers North $75^{\circ} 34' 07''$ East 162.00 feet to an iron pin set; thence South $14^{\circ} 25' 53''$ East 364.55 feet to a point, passing an iron pin set at 329.55 feet; thence North $83^{\circ} 20' 53''$ West along Greenhouse Road 437.86 feet to a point; thence leaving Greenhouse Road North $15^{\circ} 57' 07''$ West 523.78 feet to the place of beginning, passing an iron pin set at 35.00 feet, containing 5.00 acres more or less.

Being part of Auditor's Parcel Number 62-62-72-03-07-000.

Bearings are based on the South line of the Northeast Quarter of Section 2 bearing South $83^{\circ} 40' 29''$ East.

Iron pins set are No. 5 reinforcing bars 30 inches long with plastic I. D. caps.

Reference: Volume 662, Page 119 & Volume 1030, Page 17.

DESCRIPTION APPROVED
FOR AUDITOR'S TRANSFER

W. K. Buckner
5-02-95

Survey & Description By:

R. Daniels
Registered Surveyor No. 5410

OFFICE COPY
NOT RECORDABLE

* Ned Gibson
1070-11

Maysville
Lanes
481-351

US Route 22

Heilig
Meyers



DESCRIPTION APPROVED
FOR AUDITOR'S TRANSFER

K. Buckley
5.02.75

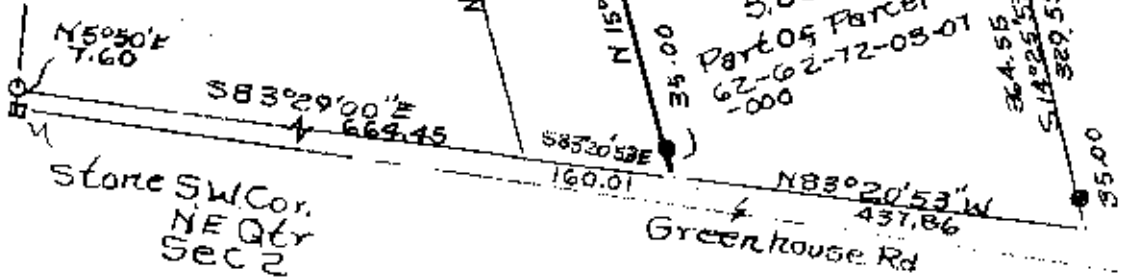

- Iron Pins Found
- Concrete Monument
- Iron Pins Set
- Stone

BY
R.L. DALLIES
RES. SURVEYING NO. 5410

Res Vol. 1030-17

Ray Wilkes
5/95
Muskegon County,
Michigan Township,
T15, R1E, NE Qtr
Section 2
**OFFICE COPY
NOT RECORDABLE**