

**SITUATED IN:**

State of Ohio, County of Muskingum, Township of Springfield,  
being part of the Northeast Quarter of Section 1, Township  
15, Range 14, Congress Lands East of the Scioto River

**BASIS OF BEARINGS**

Bearings are based on the Ohio State Plane Coordinate System, NAD  
83, South Zone, Grid North, as per GPS observations

**PARCEL NO.**

All of: 62-76-02-09-000 ±0.44 Acres

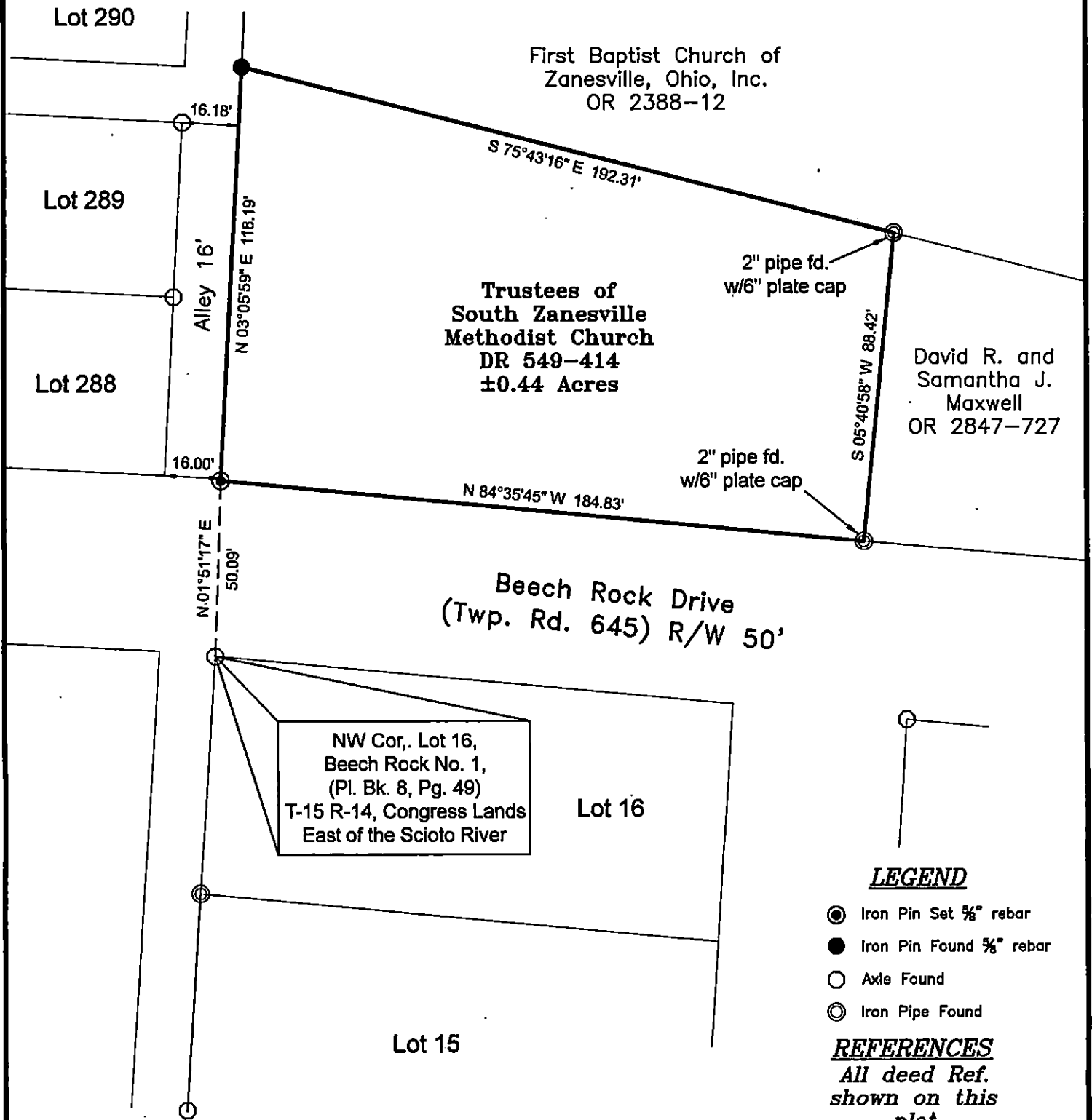

**LEGEND**

- ⊙ Iron Pin Set 5/8" rebar
- Iron Pin Found 5/8" rebar
- Axle Found
- ⊙ Iron Pipe Found

**REFERENCES**

All deed Ref.  
shown on this  
plat

DESCRIPTION  
APPROVED

By: *[Signature]* 10/25/2021

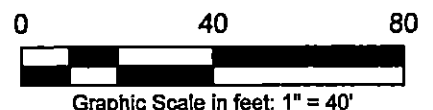
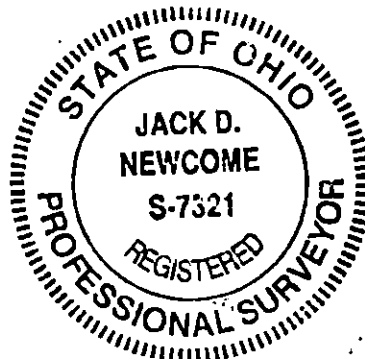

**OFFICE COPY**  
*Jack D. Newcome* 10-21-21  
**NOT RECORDABLE**  
Reg. Surveyor No. 7321

Newcome Surveying Company  
6515 Ballard Road  
Nashport, Ohio 43830  
740-452-5796