

The State of Ohio, County of Muskingum
Township of Union, and being a part
of the SW Qtr. of Sec. 6, T1, R5.

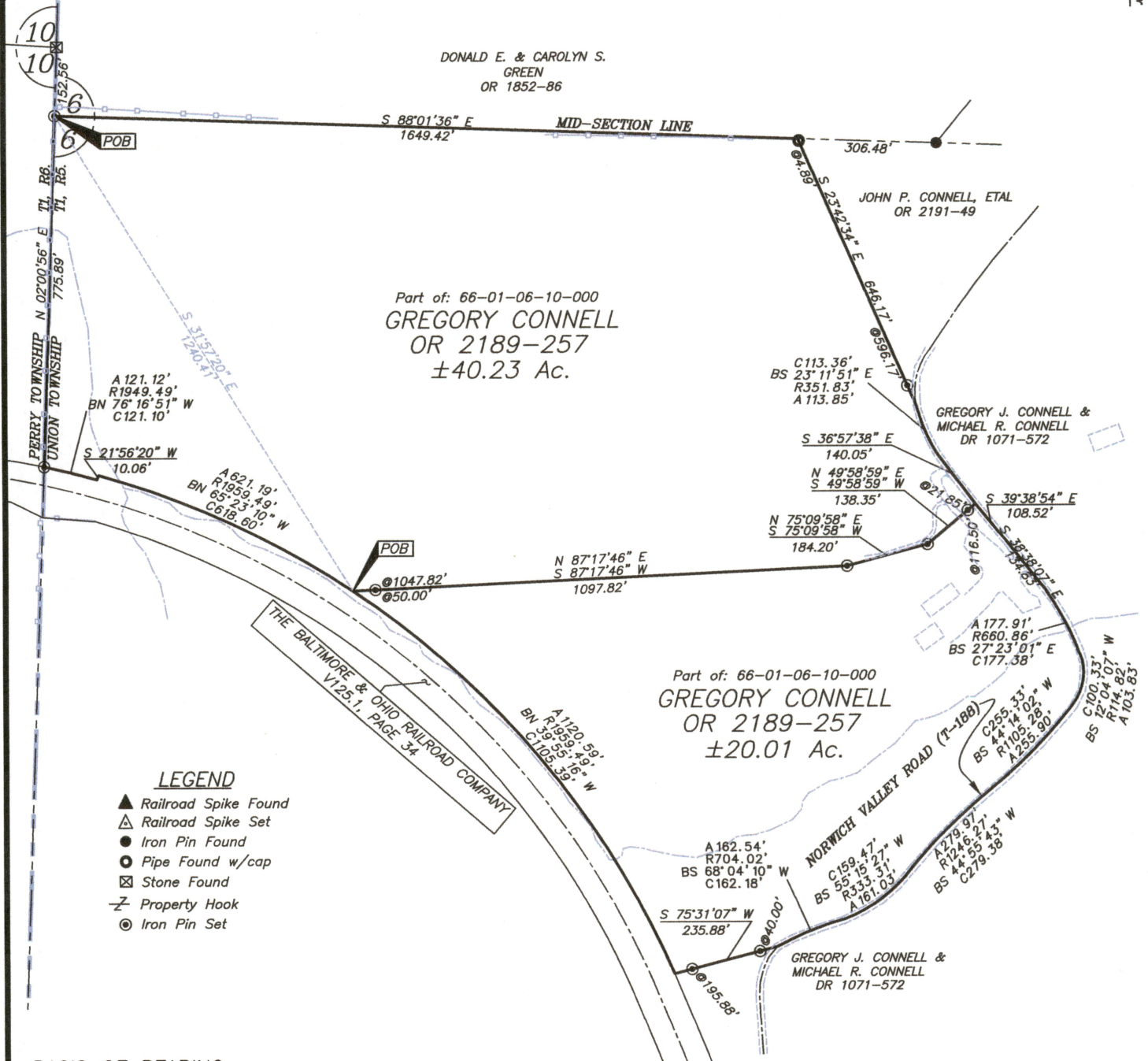

LEGEND

- ▲ Railroad Spike Found
- △ Railroad Spike Set
- Iron Pin Found
- Pipe Found w/cap
- ⊠ Stone Found
- Z- Property Hook
- ⊙ Iron Pin Set

BASIS OF BEARING

Bearings are based on State Plane Grid Coordinates,
NAD83, Ohio South, per GPS Observation.

REFERENCES

* As Noted on Plat
www.muskingumcountyauditor.org
www.mceo.org
http://recorder.muskingumcounty.org

Previous Surveys by:
McPeek 2020

DESCRIPTION
APPROVED

By: *[Signature]*

Graphic Scale



(IN FEET)

1 inch = 250 ft.



Reduced copy, not to scale, Larger
copy available in the Muskingum
County Engineer's Map Dept.

Brian Kelly McPeek Date: 11/15/20
Reg. Surveyor No. 8517

This plat was prepared by McPeek Land Surveying, LLC
in accordance with Chapter 4733-37 of the Administrative Code,
and is intended to be used for the legal transfer of the property
described and does not intend to describe all or any easements of
record, nor encroachments unless otherwise intended.

**MCPEEK
LAND
SURVEYING**
LLC
www.mcpeeklandsurveying.com
email: brian@mcpeeklandsurveying.com
340 Robin Hood Ln., Zanesville, Oh 43701 • 740.704.6073