

166-14-01.32
10585 MAIN ST

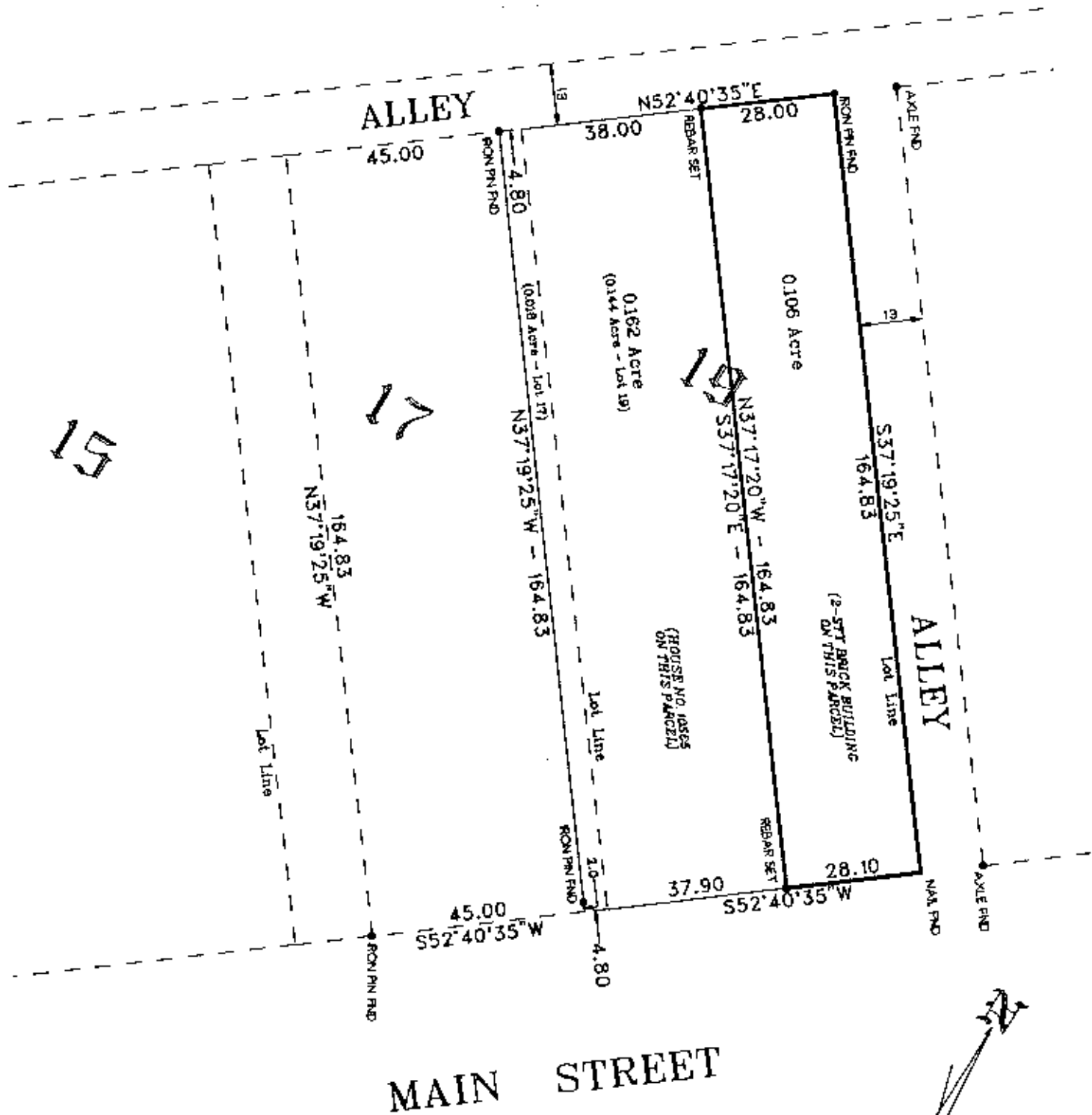

The Bearings hereon are based on those recorded in Deed Book 1078, Page 64.

REFERENCE DOCUMENTS:
Deed Book 1078, Pages 64 thru 68
Muskingum County Tax Maps
Deed Book 1029, Page 480

DESCRIPTION APPROVED
FOR AUDITORS TRANSFER

BY [Signature]
9-8-94

SCALE: 1" = 30'



Iron Pins (rebar) set are 1/2 inch diameter and 30" long.

PLAT OF SURVEY & DESCRIPTION (Parcel with 2-story Brick Building)

Situated in the State of Ohio, County of Muskingum, Village of Norwich, Being a part of Lot 19 within the Village of Norwich as recorded in Deed Book 1, Page 364, and copied into Plat Book A-0, Page 112, of said County's Records, and more particularly described as follows:
Beginning at a nail found at the Southeast corner (the most easterly corner) of said Lot 18; thence run South 52 degrees 40 minutes 35 seconds West along the northerly line of Main Street 28.10 feet to an iron pin (rebar) set; thence North 37 degrees 17 minutes 20 seconds East 28.00 feet to an iron pin found at the Northeast corner of said Lot 19; thence South 37 degrees 19 minutes 25 seconds East along the westerly line of a 13 foot alley a distance of 164.83 feet to the Place of Beginning. Containing 0.106 acre, more or less. Being part of the premises described in Deed Book 1078, Page 68, Muskingum County Records.

Being a part of Muskingum County Auditor's Parcel No. 166-14-01-32-000.

I hereby certify that this survey was performed by me to the best of my knowledge and belief.

Date: 9/7/94

Jerry Lee Gamble, Registered Surveyor No. 5737.