

SITUATED IN

The State of Ohio, County of Muskingum
Township of Union, and being a part
of the NE Qtr. Sec. 16, T1, R5.

BASIS OF BEARING

Bearings are based on State Plane Grid Coordinates,
NAD83, Ohio South, per GPS Observation.

REFERENCES

* As Noted on Plat
www.muskingumcountyauditor.org
www.mceo.org
<http://recorder.muskingumcounty.org>

LEGEND

- Iron Pin Set, 5/8" rebar (MCPEEK 8517)
- Iron Pin Found (as noted)
- ⊗ Stone w/ X
- ⊕ Corner Post
- Property Hook
- Pipe Found (as noted)



**OFFICE COPY
NOT RECORDABLE**

Brian Kelly McPeck
Reg. Surveyor No. 8517

This plat was prepared by McPeck Land Surveying, LLC
in accordance with Chapter 4733-37 of the Administrative Code,
and is intended to be used for the legal transfer of the property
described and does not intend to describe all or any easements of
record, nor encroachments unless otherwise intended.

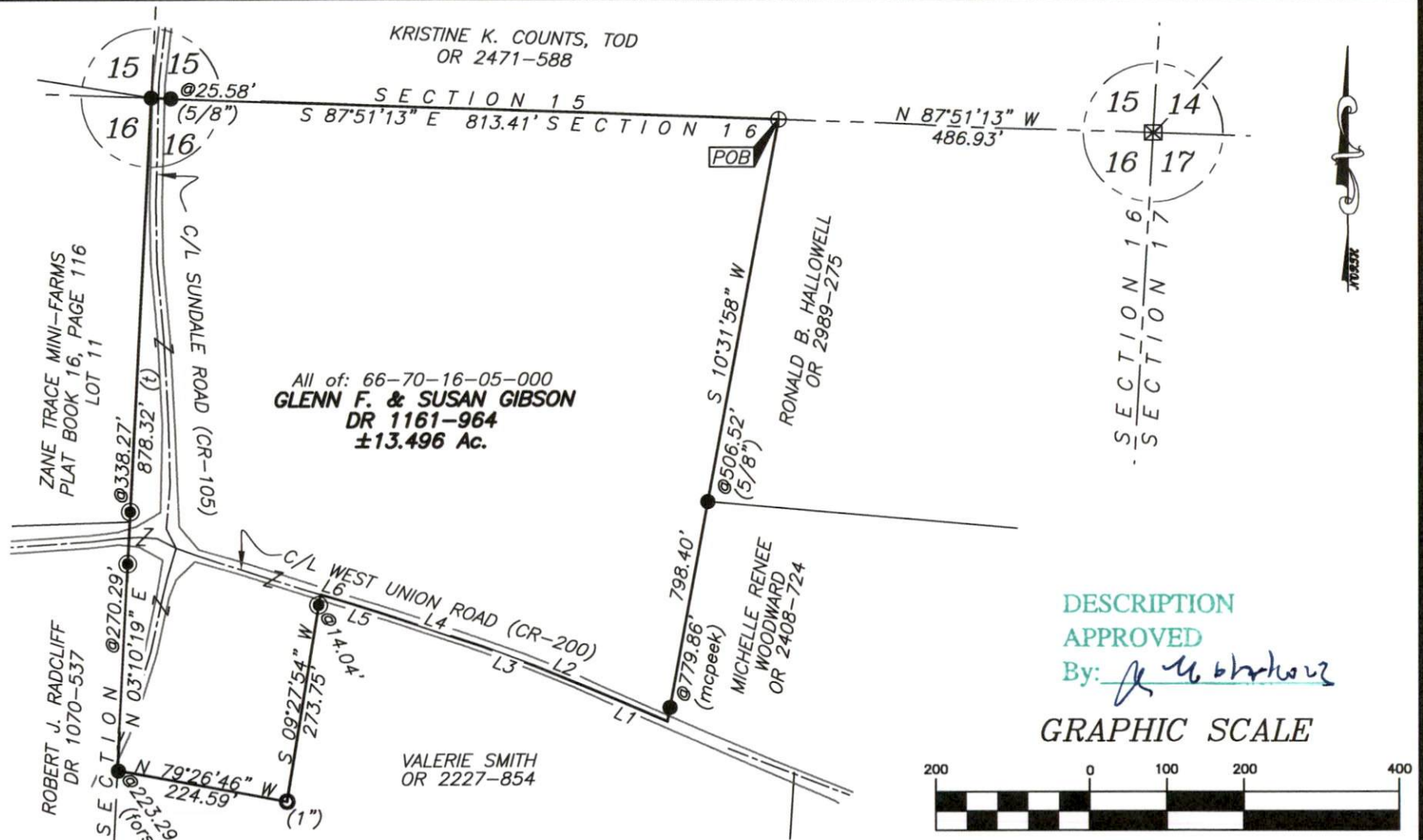

DESCRIPTION
APPROVED

By: *[Signature]*

GRAPHIC SCALE

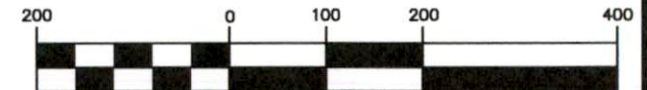

(IN FEET)

1 inch = 200 ft.

LINE TABLE

LINE	BEARING	DISTANCE
L1	N 66°35'08" W	114.39'
L2	N 67°29'45" W	71.65'
L3	N 69°26'23" W	72.38'
L4	N 71°22'34" W	137.36'
L5	N 72°29'45" W	59.28'
L6	N 73°03'07" W	25.15'

**MCPEEK
LAND
SURVEYING**
LLC
www.mcpeeklandsurveying.com
email: brian@mcpeeklandsurveying.com
1705 East Pike, * Zanesville, Oh 43701 * 740.704.6073