

**SITUATED IN:**

State of Ohio, County of Muskingum,  
Township of Union, Quarter Township  
4, and being part of Lot 24,  
Township 1, Range 5, United States  
Military Lands

**BASIS OF BEARINGS**

Bearings are based on the Ohio  
State Plane Coordinate System,  
NAD 83(2011), South Zone,  
Grid North as per GPS observations.

**LEGEND**

- Iron Pin Set 5/8" rebar
- Iron Pin Found
- ⊙ Iron Pipe Found 3/4" I.D.
- ⊠ Stone Found
- X — Fence Line

**REFERENCES**

-All deed Ref. shown on this plat  
-<https://www.muskingumcountyauditor.org/RealEstate/Map>  
-[www.mceo.org](http://www.mceo.org)

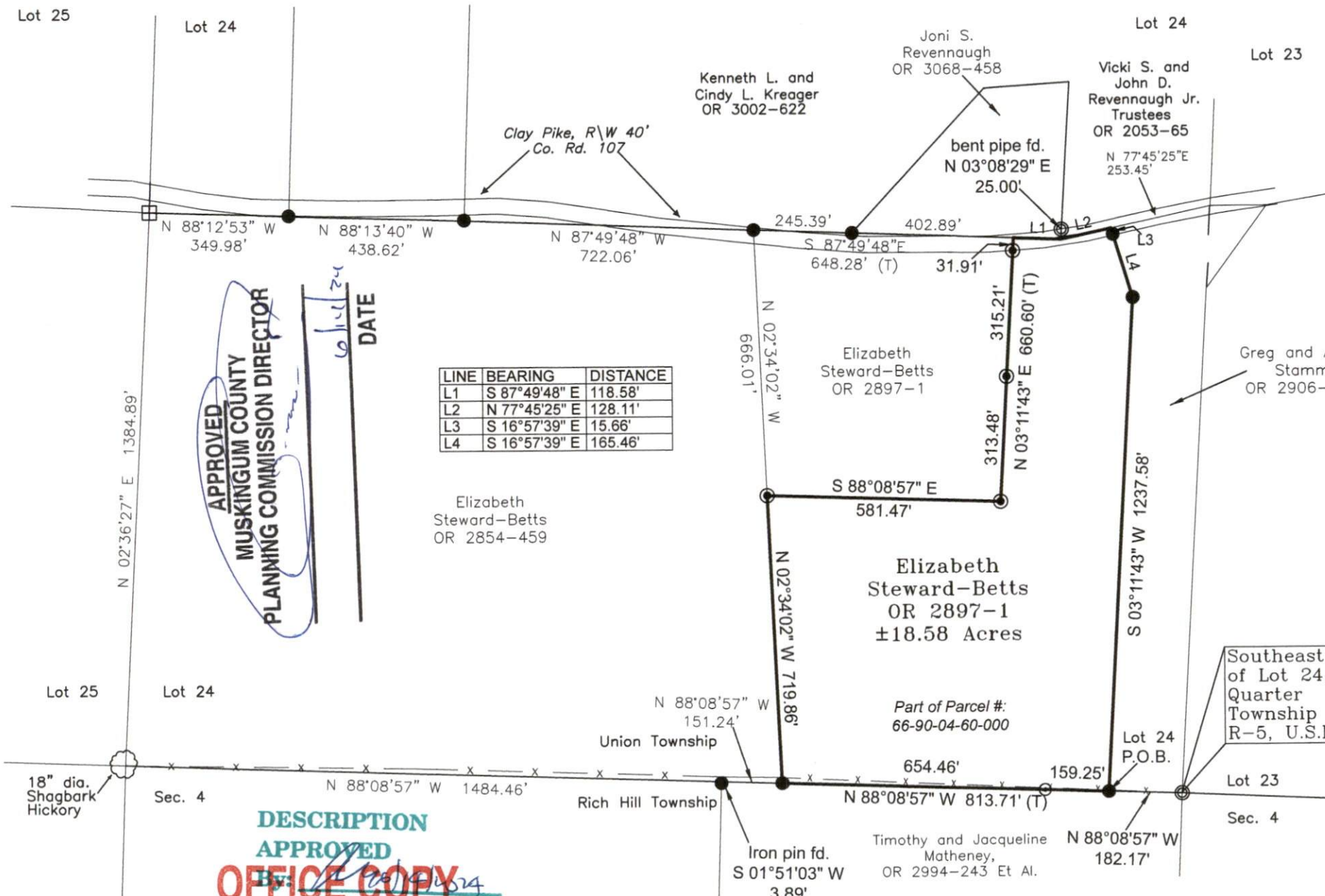
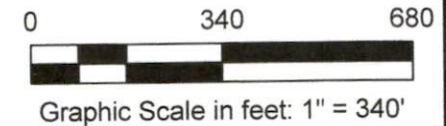

LINE	BEARING	DISTANCE
L1	S 87°49'48" E	118.58'
L2	N 77°45'25" E	128.11'
L3	S 16°57'39" E	15.66'
L4	S 16°57'39" E	165.46'

APPROVED  
 MUSKINGUM COUNTY  
 PLANNING COMMISSION DIRECTOR  
 DATE  
 6/11/24

**DESCRIPTION**  
**APPROVED**  
 By: *Jack D. Newcome*  
**OFFICE COPY**  
**NOT RECORDABLE**  
*Jack D. Newcome* 6-11-24  
 Jack D. Newcome Date

Reg. Surveyor No. 7321

Split survey for Elizabeth  
Steward-Betts of Parcel No.  
66-90-04-60-000 on Clay Pike  
New Concord, Ohio 43762

Newcome Surveying Company  
6515 Ballard Road  
Nasphport, Ohio 43830  
(740) 452-5796