

**SITUATED IN:**

State of Ohio, County of Muskingum, Township of Washington, Quarter Township 3, Part of Lot 9 of Jackson's Land, (DR "M" Pg. 384), Township 2, Range 7, United States Military Lands.

**LEGEND**

- △ Railroad Spike Set
- Iron Pin Found
- ⊠ Stone Found
- Axle Found
- Iron Pipe Found
- ▲ Railroad Spike Found
- ⊙ Iron Pin Set, 5/8" rebar
- ⊠ Monument Found

**BASIS OF BEARINGS**

Bearings are based on the Ohio State Plane Coordinate System, NAD 83, South Zone, Grid North, as per GPS observations.

*Not to be used as a separate building site or transferred as an independent parcel in the future without planning commission approval in accordance with applicable subdivision regulations.*

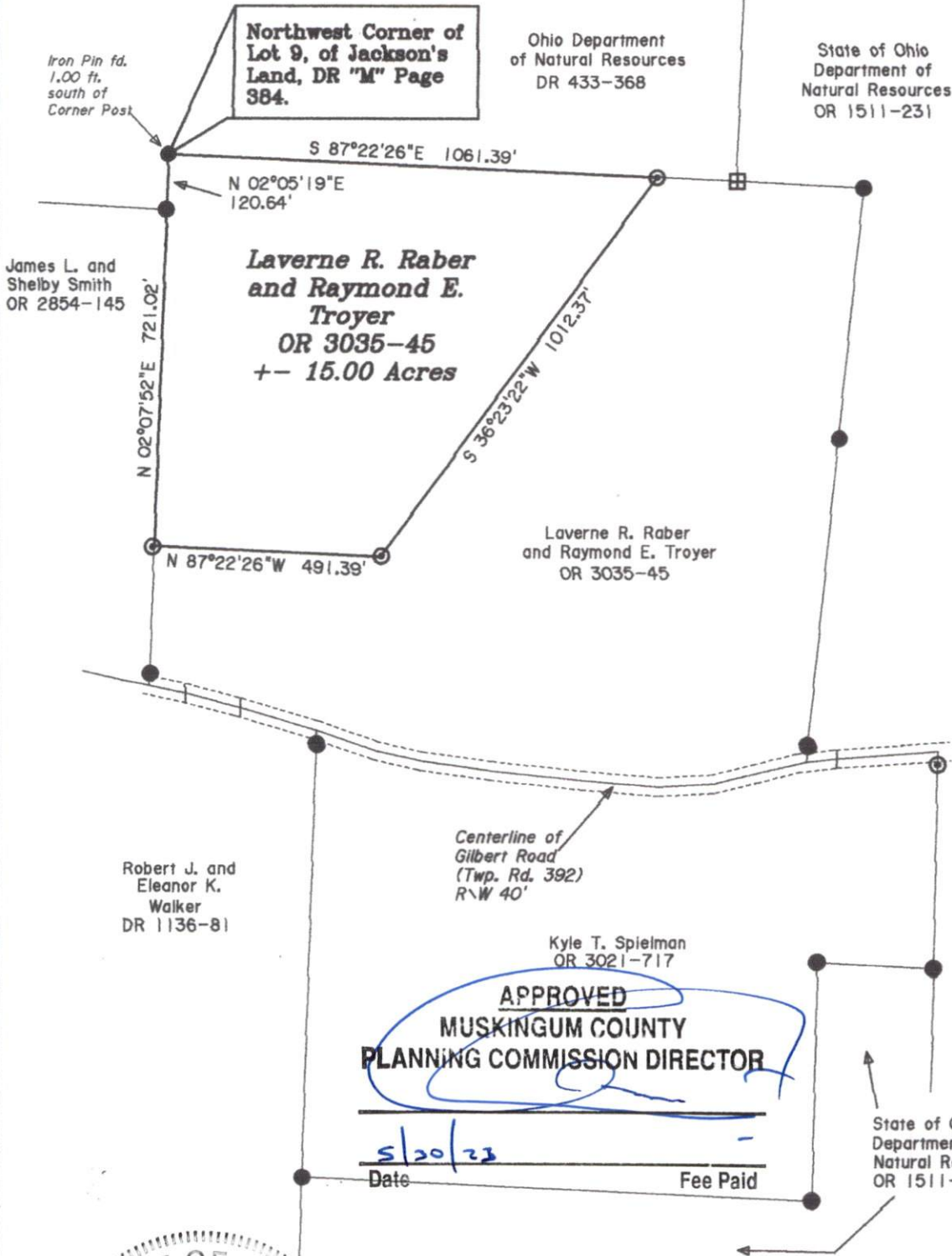

**REFERENCES**

OR 2649-227  
 Adjoining  
 Surveys by J.  
 Shamp, and J.  
 D. Newcome  
 Tri-Valley  
 Wildlife Maps

**APPROVED**  
**MUSKINGUM COUNTY**  
**PLANNING COMMISSION DIRECTOR**

Date: 5/20/23 Fee Paid: \_\_\_\_\_



**PARCEL NO.**

Part of: 70-04-03-36-000 +/- 15.00 Acres

**DESCRIPTION**

APPROVED  
 By: Jack D. Newcome

**OFFICE COPY**  
**NOT RECORDABLE**  
 Jack D. Newcome Date: 5-24-23

Newcome Surveying Company  
 6515 Ballard Road  
 Nashport, Ohio  
 740-452-5796

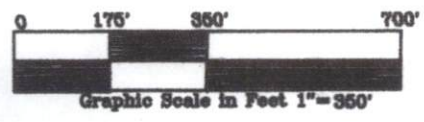

Reg. Surveyor No. 7321