



### LEGEND

- △ Railroad Spike Set
- Iron Pin Found
- ⊞ Stone Found
- Axle Found
- Iron Pipe Found
- ▲ Railroad Spike Found
- ⊙ Iron Pin Set 5/8" rebar
- ⊞ Monument Found



**OFFICE COPY**

**NOT RECORDABLE**

Reg. Surveyor No. 7321

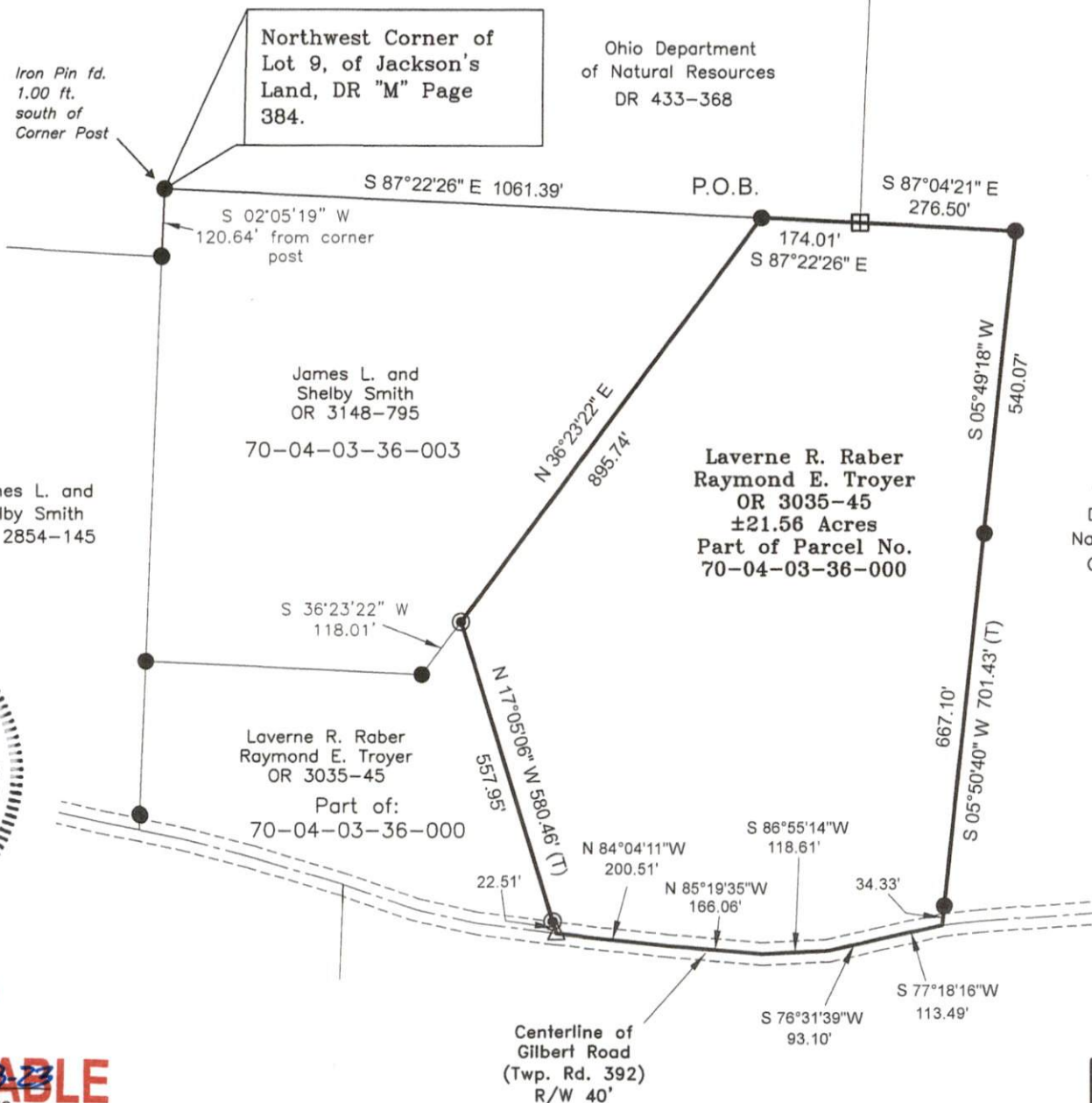

### SITUATED IN:

State of Ohio, County of Muskingum, Township of Washington, Quarter Township 3, Part of Lot 9 of Jackson's Land, (DR "M" Pg. 384), Township 2, Range 7, United States Military Lands.

### BASIS OF BEARINGS

Bearings are based on the Ohio State Plane Coordinate System, NAD 83, South Zone, Grid North, as per GPS observations.

### PARCEL NO.

Part of: 70-04-03-36-000 ±21.56 Acres  
(±0.32 Acres in R\W of Twp. Rd. 392)

### REFERENCES

- Adjoining Surveys by J. Shamp and J. D. Newcome
- Trivalley Wildlife Maps
- www.mceo.org
- All deed Ref. shown on this plat

State of Ohio  
Department of  
Natural Resources  
OR 1511-231

DESCRIPTION

APPROVED

By: *Dr. 8/29/2027*

0 300 600



Graphic Scale in feet: 1" = 350'

Property Split Survey of  
Laverne Raber and Raymond  
Troyer Lands at 1905 Gilbert  
Road Zanesville, OH. 43701

Newcome Surveying Company  
6515 Ballard Road  
Nashport, Ohio 43830  
740-452-5796