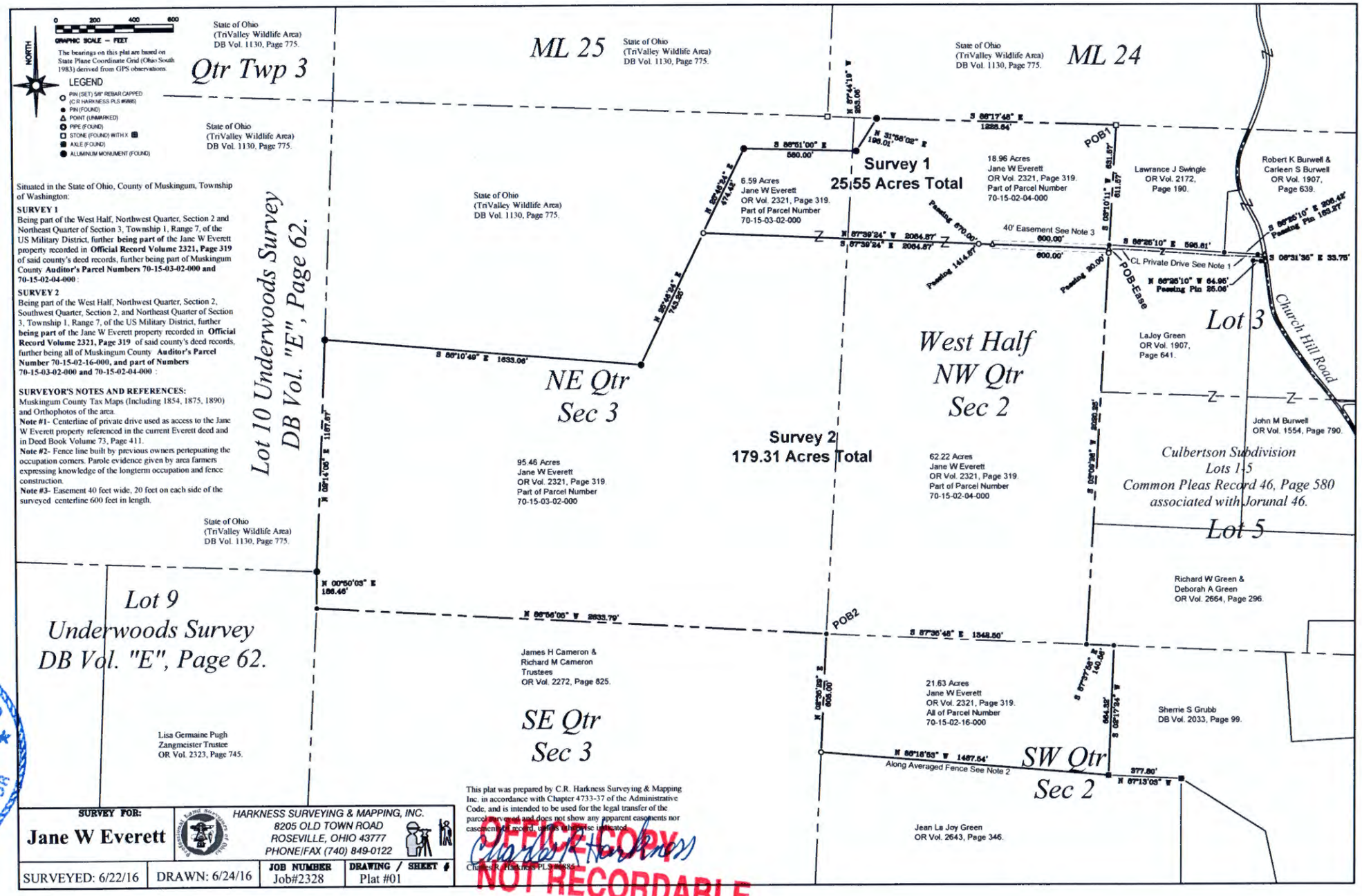

DESCRIPTION APPROVED
By: 7/11/2016

STATE OF OHIO
CHARLES R. HARKNESS
6885
REGISTERED
PROFESSIONAL SURVEYOR