

70-38-05-23  
2190 PLAZA DR

Daisy Hamilton  
12/19/86

Situated in the State of Ohio, County of Muskingum, Township of Washington, 3<sup>rd</sup> Quarter of the 1<sup>st</sup> Township, 7<sup>th</sup> Range, part of Lot No. 1 of Underwoods Subdivision, bounded and described as follows:

Commencing at an axel at the Southwest corner of Lot No. 28 of Lawndale Acres Subdivision, recorded in Plat Book 10, Page 42; thence South 06° 20' 00" West 12.00 feet to a corner post the place of beginning; thence South 06° 20' 00" West 247.50 feet to an iron pin set; thence North 83° 47' 03" West 373.59 feet to an iron pin set; thence North 05° 19' 43" East 247.50 feet to a corner post; thence South 83° 47' 20" East 377.93 feet to the place of beginning, containing 2.13 acres more or less.

Excepting an 18.00 foot wide right-of-way easement along the East side of above description to J. Howe for ingress and egress.

Bearing are based on those of Lawndale Acres Subdivision.

Being all of Auditor's Parcel Nos. 71-70-38-05-25 and 71-70-38-05-26.

Office Description By:  
**OFFICE COPY  
NOT RECORDABLE**

R. L. Daniels  
Registered Surveyor No. 5410

DESCRIPTION APPROVED  
for Auditor's transfer  
By J. Y. Hamble  
12-22-86

T Hale  
576/9

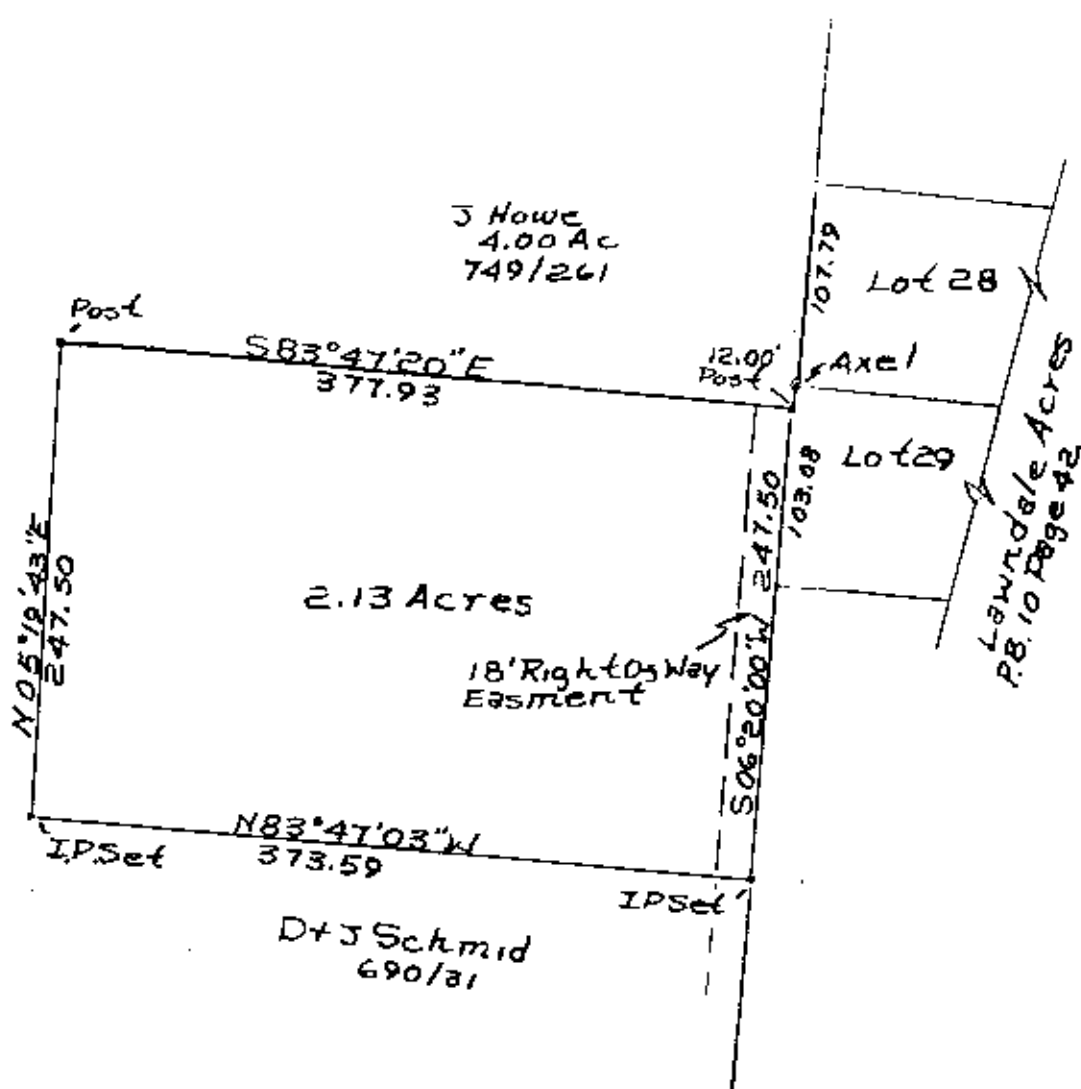

1"=200'

N

2300 Plaza Drive

DESCRIPTION APPROVED  
Surveyor's transfer

Survey of Daisy Hamilton  
Property 12/19/86

T. R. Daniels Reg. Surveyor

**OFFICE COPY  
NOT RECORDABLE**  
 Washington County,  
 Washington Township,  
 3rd Quarter T1, Range 7.  
 Part of Lot of Underwood's  
 Subdivision.  
 All of Parcel Nos. 71-70-38-05-25  
 71-70-38-05-26