

\\dc01\Projects\Client\Survey\Mapping\23232 Norris Retracement Survey.dwg Layout:1 by:jdeitrick on 09/05/2023 @ 01:58:28 pm ~ © Utility Technologies International

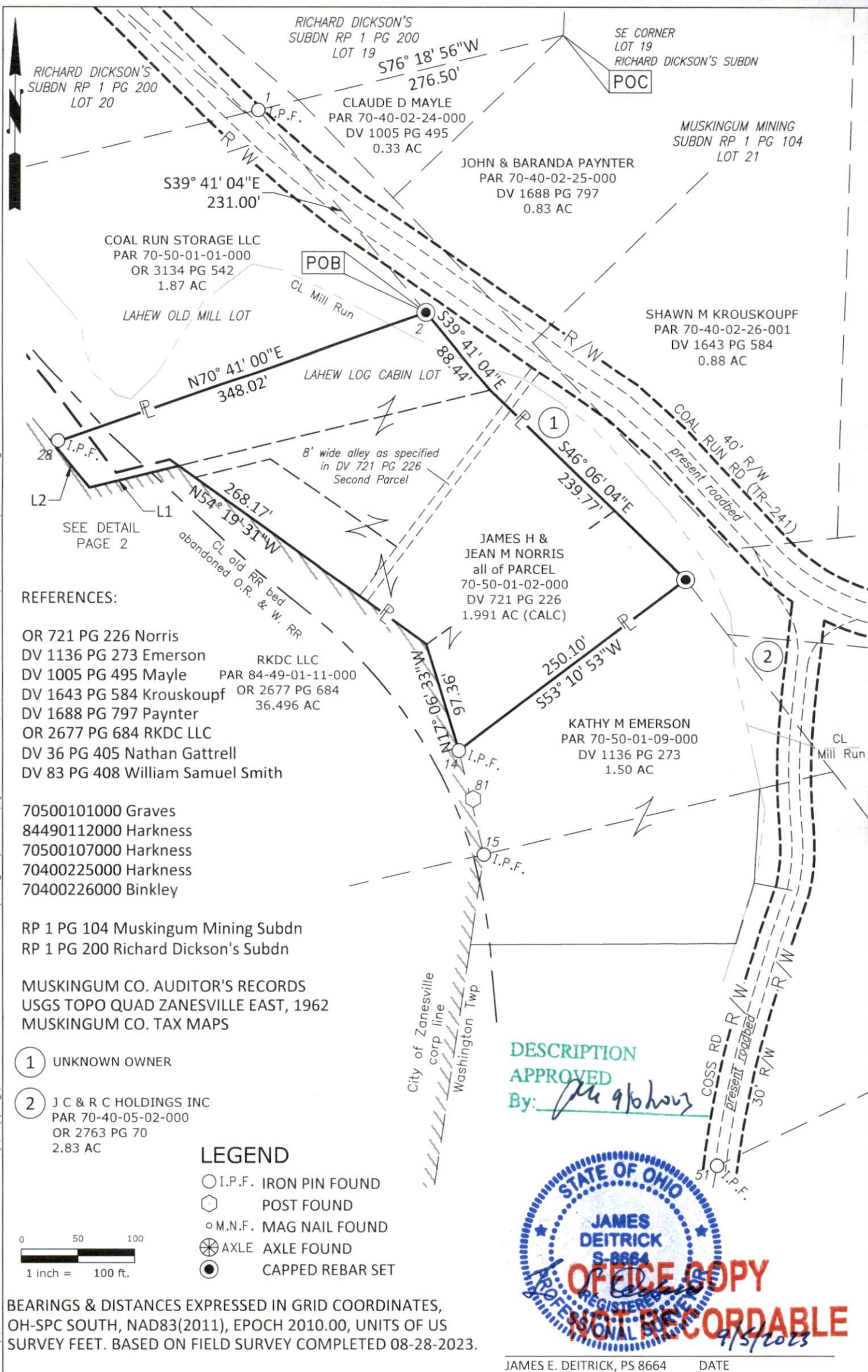

REFERENCES:

- OR 721 PG 226 Norris
- DV 1136 PG 273 Emerson
- DV 1005 PG 495 Mayle
- DV 1643 PG 584 Krouskoupf
- DV 1688 PG 797 Paynter
- OR 2677 PG 684 RKDC LLC
- DV 36 PG 405 Nathan Gattrell
- DV 83 PG 408 William Samuel Smith

- 70500101000 Graves
- 84490112000 Harkness
- 70500107000 Harkness
- 70400225000 Harkness
- 70400226000 Binkley

- RP 1 PG 104 Muskingum Mining Subdn
- RP 1 PG 200 Richard Dickson's Subdn

MUSKINGUM CO. AUDITOR'S RECORDS
 USGS TOPO QUAD ZANESVILLE EAST, 1962
 MUSKINGUM CO. TAX MAPS

- ① UNKNOWN OWNER
- ② J C & R C HOLDINGS INC
 PAR 70-40-05-02-000
 OR 2763 PG 70
 2.83 AC

- LEGEND**
- I.P.F. IRON PIN FOUND
 - ⬡ POST FOUND
 - M.N.F. MAG NAIL FOUND
 - ⊗ AXLE AXLE FOUND
 - CAPPED REBAR SET

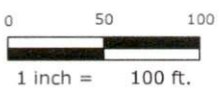

BEARINGS & DISTANCES EXPRESSED IN GRID COORDINATES,
 OH-SPC SOUTH, NAD83(2011), EPOCH 2010.00, UNITS OF US
 SURVEY FEET. BASED ON FIELD SURVEY COMPLETED 08-28-2023.

DESCRIPTION
 APPROVED
 By: *[Signature]*

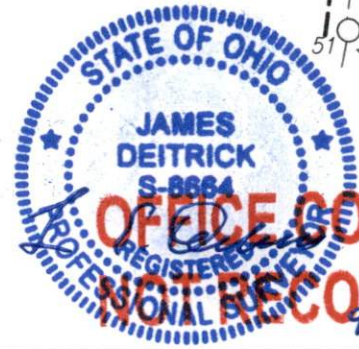

JAMES E. DEITRICK, PS 8664 DATE



UTI PROJECT #: 23-232	DATE: 09/05/2023	SCALE: AS NOTED
--------------------------	---------------------	--------------------

PLAT OF SURVEY
JAMES H & JEAN M NORRIS
 RESURVEY - COMBINE PARCELS
 PARCEL NUMBER 70-50-01-02-000
 T1, R7, Q3, US MILITARY DISTRICT SURVEY