

SURVEY FOR GREG BARNES

AUDITORS PARCEL NUMBER

70-70-80-05-06-000 (PART)

70-70-80-05-07-000 (PART)

BEING A PART OF LOT 15 AND A PART OF LOT 16 OF LAWNDALE ACRES AS RECORDED IN PLAT BOOK 9, PAGE 52 OF THE MUSKINGUM COUNTY PLAT RECORDS, SITUATED IN THE 4th QUARTER OF TOWNSHIP 1, RANGE 7, OF THE UNITED STATES MILITARY LANDS, WASHINGTON TOWNSHIP, MUSKINGUM COUNTY, OHIO.

BEARINGS ARE BASED ON THE PREVIOUS SURVEY OF LOTS 15 & 16 OF LAWNDALE ACRES BY CHARLES R. HARKNESS (PS #6885) DATED JULY 29, 1992.

LEGEND

RESEARCH:

P. B. 10, PG. 20

PREVIOUS SURVEY OF LOTS 15 & 16

MUSKINGUM CO. TAX MAP

- EXISTING IRON PIN
- ⊙ IRON PIN SET (5/8" REBAR W/CAP)
- ANGLE POINTS
- ⊞ QUARTER CORNER

SCALE 1"=60'

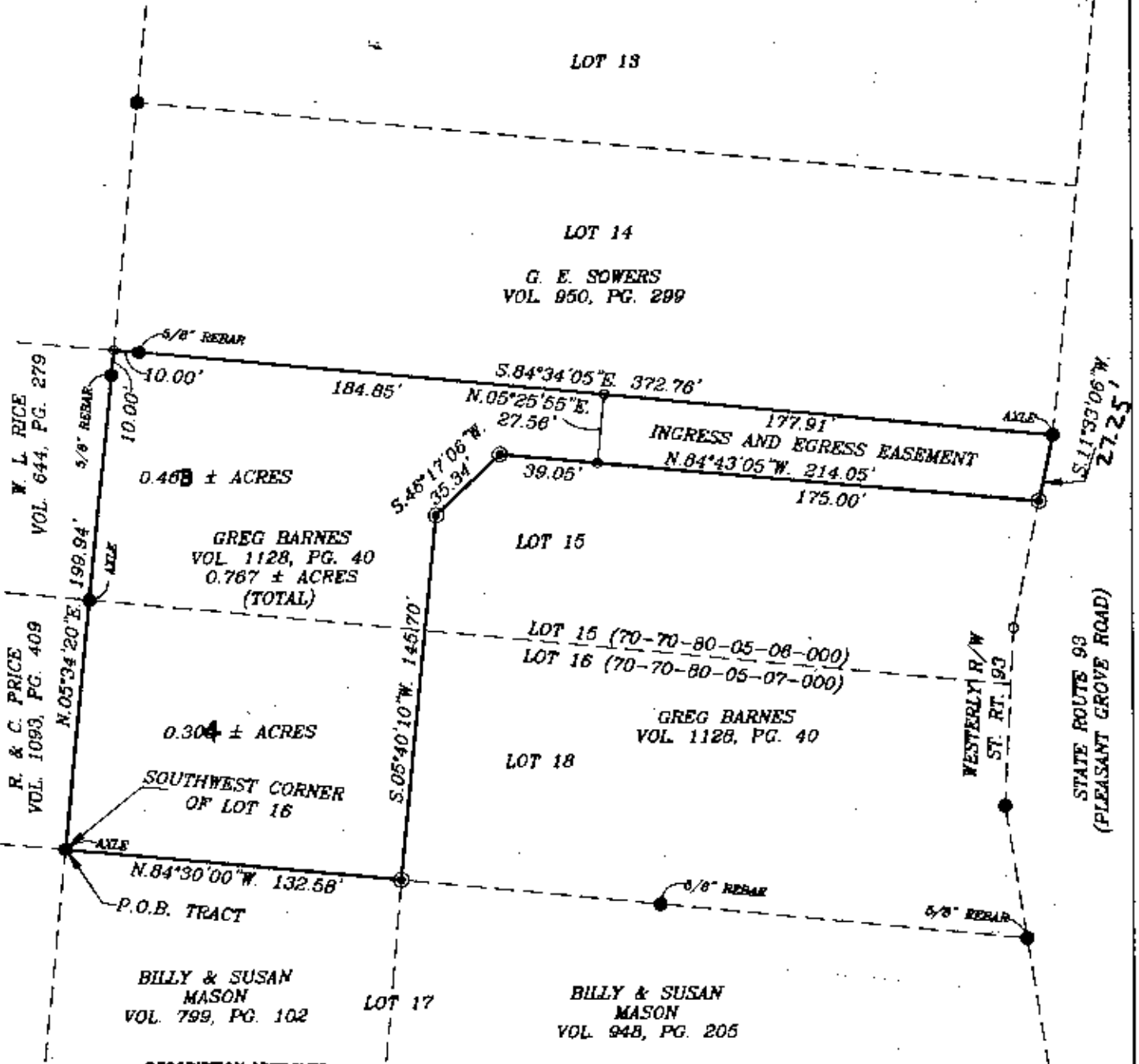
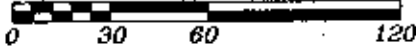

DESCRIPTION APPROVED FOR AUDITOR'S TRANSFER

BY *[Signature]*
6-23-98

I HEREBY CERTIFY TO THE BEST OF MY KNOWLEDGE AND BELIEF THE ABOVE PLAT AND SURVEY TO BE CORRECT AS PREPARED BY ME, THIS 29th DAY OF MAY, 1998.

OFFICE COPY NOT RECORDABLE

W.J. BIEDENBACH
REGISTERED SURVEYOR

**W.J. BIEDENBACH & ASSOC.
SURVEYING & MAPPING
ZANESVILLE, OHIO
(614) 453-4850**

| | |
|------------------|-----------------------------|
| DRAWN BY: AJS | DATE: 05-29-98 |
| SCALE: 1"=60' | CHECKED BY: WJB |
| JOB NO: 4317 | DRAWING NO: D. 4317\4317 |