

10-2

81-5-99-01

Roger & Carolyn S. Kelso - Now Mutual Federal  
7.61 Acres  
1/12/85

Situated in the State of Ohio, County of Muskingum, T 12,  
R 13, Southwest Quarter of Section 5, ~~containing 7.61 acres~~,  
bounded and described as follows:

Commencing at the intersection of the East line of Wayne  
Ave. and the South line of the Southwest Quarter of  
Section 5; thence South 80° 28' 25" East along section  
line to an iron pin the place of beginning; thence North  
7° 22' 06" East 235.57 feet to an iron pin; thence North  
82° 38' 15" West 166.92 feet to an iron pin; thence North  
3° 32' 18" East 424.69 feet to an iron pin at the North-  
east corner of Lot No. 6 of Linzers Addition; thence  
along the North line of Lot No. 6 South 89° 35' 16" West  
300.17 feet to an iron pin on the East line of a ten (10)  
foot alley; thence North 4° 48' 26" West 166.82 feet to  
an iron pin; thence South 89° 35' 17" West 142.00 feet  
to an iron pin on the East line of Wayne Ave.; thence along  
Wayne Ave. North 4° 48' 10" West 110.00 feet to an iron  
pin; thence leaving Wayne Ave. South 79° 39' 07" East  
856.50 feet to an iron pin; thence South 7°  
22' 06" West 831.66 feet to an iron pin on the South line  
of the Southwest Quarter of Section 5; thence along the  
South line of Section 5 North 80° 28' 25" West 163.69  
feet to an iron pin the place of beginning, containing  
7.61 acres more or less.

Bearings are based on the South line of Section 5 bearing  
South 80° 28' 25" East.

Above being all of Auditors Parcel No. 80-20492

DESCRIPTION By:  
**OFFICE COPY  
NOT RECORDABLE**  
R. L. Daniels  
Registered Surveyor No. 5410

OK WAD  
1-15-85

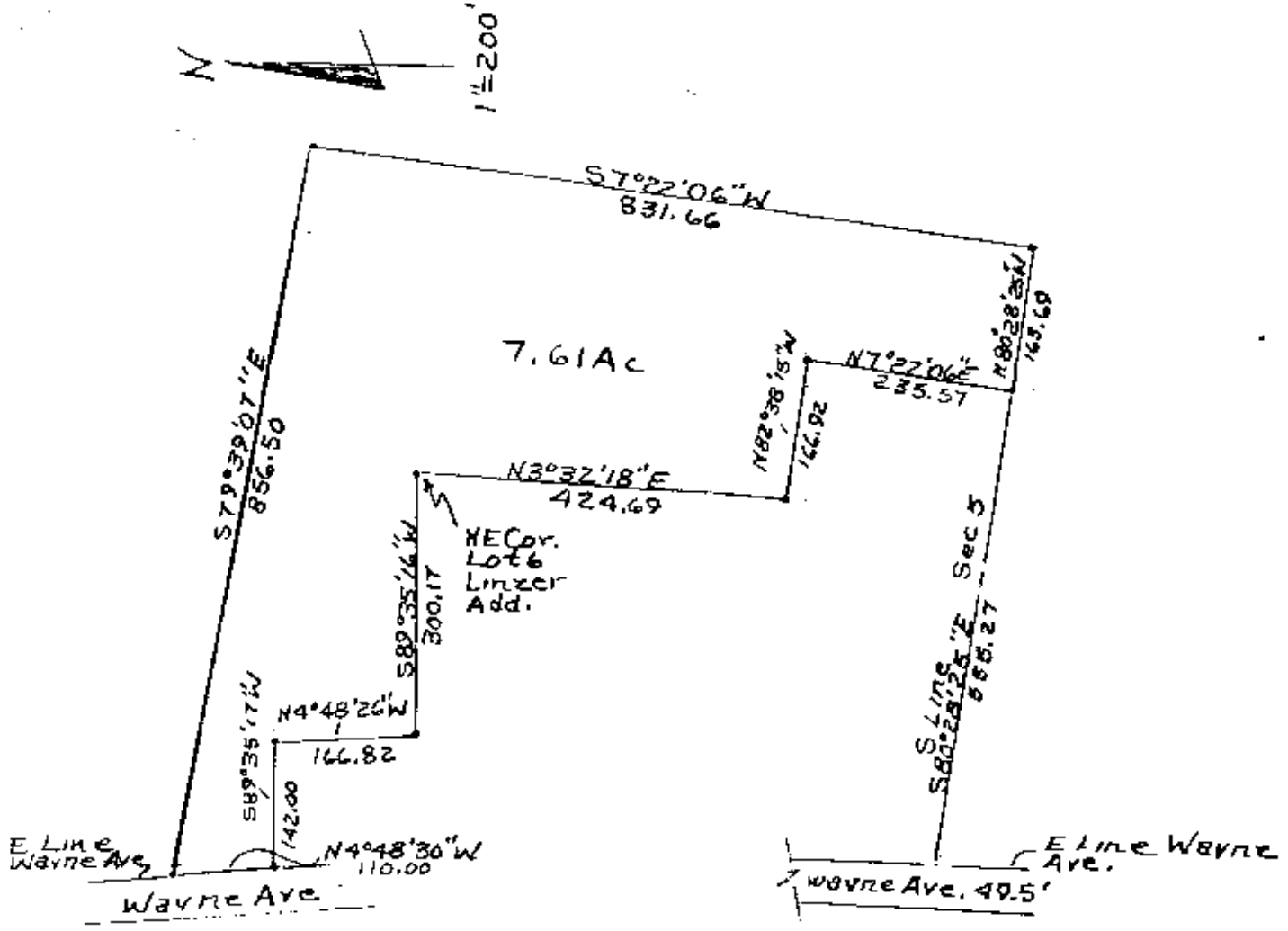

• = Iron Pins

All of Parcel No. 80-20492

Survey of Parcel No  
 80-20492 Carolyn Kelso - Now  
 Municipal Savings.  
 By R. L. Jones, Reg. Surveyor  
 No. 5410  
 Muskingum County, T12, R13  
 Southwest Quarter Section 5  
 City of Zanesville

**OFFICE COPY  
 NOT RECORDABLE**