

81-51-04-04

948 HUGHES ST

James H. Mayle
to
Albert Thomas
6/20/84

Situated in the State of Ohio, County of Muskingum,
T 2, R 13, part of Section 8 [redacted] Zanesville,
bounded and described as follows:

Beginning at an iron pin at the Northeast corner
of Lot 14 of Ballantine and Clark's Addition to
the City of Zanesville; thence East along the
South line of Hughes Street 30.00 feet; thence
leaving Hughes Street South 190.08 feet to the
center of creek; thence along center of creek
South 50° 33' 25" West 38.85 feet; thence North
214.76 feet to an iron pin the place of beginning
passing an iron pin at 30.00 feet, containing
0.139 acres more or less.

Bearings of above description are based on the
South line of Hughes Street bearing East.

Survey & Description By:

**OFFICE COPY
NOT RECORDABLE**

Registered Surveyor No. 5410

Handwritten:
[Signature]
5-55-84

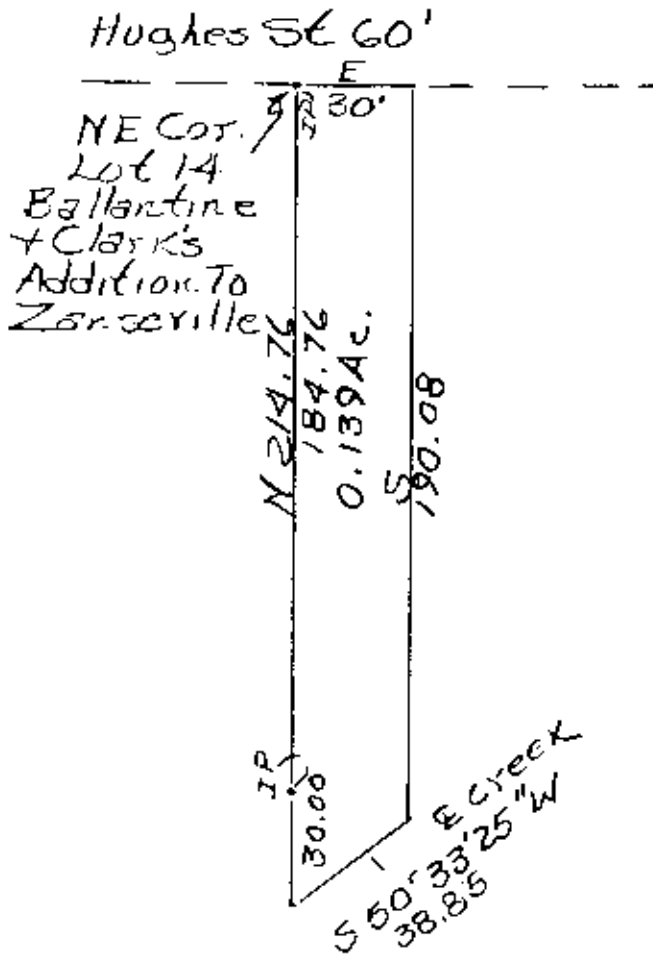

Survey of 0.139 Acres
 From James M. Mayle
 To Albert Thomas 6/20/24
 By R. L. Daniels Reg. Surveyor
 No. 5410
 Muskingum County, T2,
 R 13, Section 5, City
 of Zanesville

OFFICE COPY
NOT RECORDABLE