

81-51-04-10
81-51-04-11
81-51-04-12
81-51-04-13
916 HUGHES ST

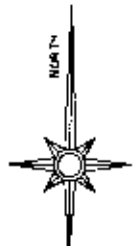

The bearings on this plat are based on a survey of the Bethel Church property completed by Charles R. Harkness PLS #6885 dated 7/11/2001.

Situated in the State of Ohio, County of Muskingum, City of Zanesville:

Being all of Lot #38 and Part of Lots #37 & #39 of George Roe's Addition recorded in Plat Book "A-O", Page 192, further being all of the George & Frances Deeds property described in deed references Deed Book Volume 1152 Page 687 and Official Record Volume 1593, Page 82 of said county's deed records, known as Muskingum County Auditor's Parcel Numbers 81-51-04-(10-11+12+13)-000;

SURVEYOR'S NOTES & REFERENCES:

Muskingum Co. Tax Maps and Orthophotos of the area. 3-D TopoQuads by DeLorme (Ohio).

Previous surveys by C R Harkness PLS #6885 Job #802 dated 6/9/1997, Job #983 dated 10/13/1999, Job #1108 7/11/2001. Surveys of the Smith and Mayle properties completed by R L Daniels PLS #5410 dated 6/20/1984. Survey of the Donald C. Oliver property completed by Jack D. Newcome PLS #7321 dated 7/13/1998. Survey of the Smith property completed by S B Walton PLS #7135 dated 7/1/1998. Deed References (Vol-Page), (DB516-722), (DB977-181), (DB1129-41), and (DB1145-593). All other references are shown or listed.

Note #1- Occupation along this line is not consistent with the surveyed lines as shown. All other discernable longtime occupation lines within Roe's Add are consistent with the survey lines as shown.

Note #2- Conflict of 5.00 feet between surveys completed by Daniels and Walton do not effect any survey lines shown.

Note #3- Proration of these lots and their subsequent divisions are consistent with the discernable longtime occupation lines along and within the lots.

LEGEND

- PIN (SET) 5/8" REBAR CAPPED (C R HARKNESS PLS#6885)
- PIN (FOUND)
- △ POINT (UNMARKED)

Wayne Avenue (State Route 60)

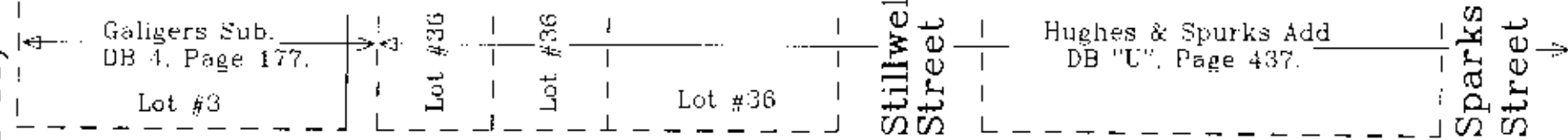

Hughes Street was established using old limestone curbs.

Hughes Street was established using old limestone curbs.

Hughes Street 60'

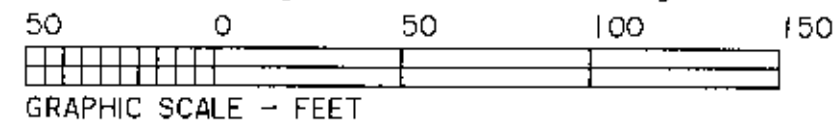

Hughes Street was established using old limestone curbs.

Hughes Street was established using old limestone curbs.

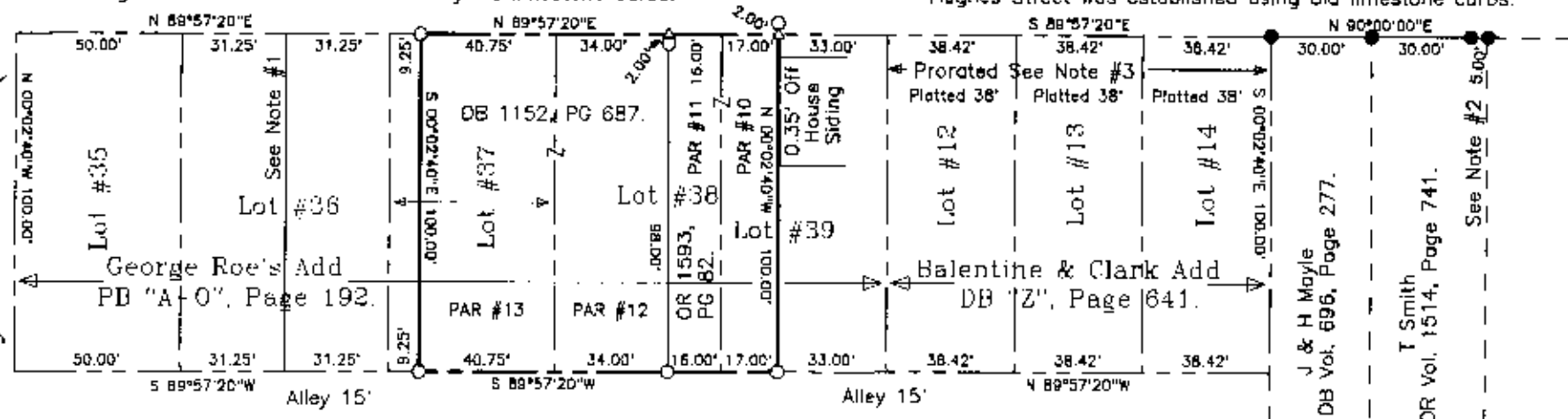

This plat was prepared by C. R. Harkness Surveying & Mapping Inc. in accordance with Chapter 4733-37 of the Administrative Code, and is intended to be used for the legal transfer of the property described and does not intend to describe all or any easements of record, nor encroachments unless otherwise indicated.

**OFFICE COPY
NOT RECORDABLE**

SURVEY FOR:	
George Deeds	
916 Hughes Street, Zanesville, Ohio 43701	
SURVEY DATE: 9/1/2001	DRAWN DATE: 9/4/2001
TWP: R; CITY: Zanesville CO: Muskingum	
CHARLES R. HARKNESS SURVEYING & MAPPING, INC. 768 DRYDEN ROAD ZANESVILLE, OHIO 43701 PHONE (740) 454-6367	
JOB NUMBER JOB #1122	DRAWING / SHEET NUMBER PLAT #01