

TERRY J. FINLEY SURVEYING & MAPPING

155 Mockingbird Hill, Zanesville, OH 43701

Phone or Fax: (614) 454-8721

Ohio Registered Surveyor #S-7222

State: OHIO City: ZANESVILLE
 County: MUSKINGUM Subdivision: C. GILBERT'S / GREEN'S EAST
 Township: Plat Book: K Page: 212 Lot #: 5, PT. 8
 Section: Deed Volume: 850 Page: 540

SURVEY PLAT FOR: P. PAPPAS Auditor's Parcel #: 81-83-01-04-000
 81-83-01-05-000

Bearings shown herein are based upon: THOSE IN PLAT FILE 1, NO. 145B.

Scale: 1 in. = 20 ft.

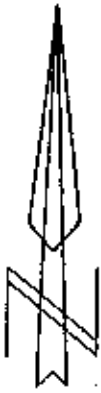

FOUNTAIN SQUARE

APPARENT 1.7' +/-
 ENCROACHMENT OF
 ADJOINING DECK K. & E. VANCAMP
 ONTO SUBJECT PROPERTY, 1126/125

O'NEILS ELBOW 10'

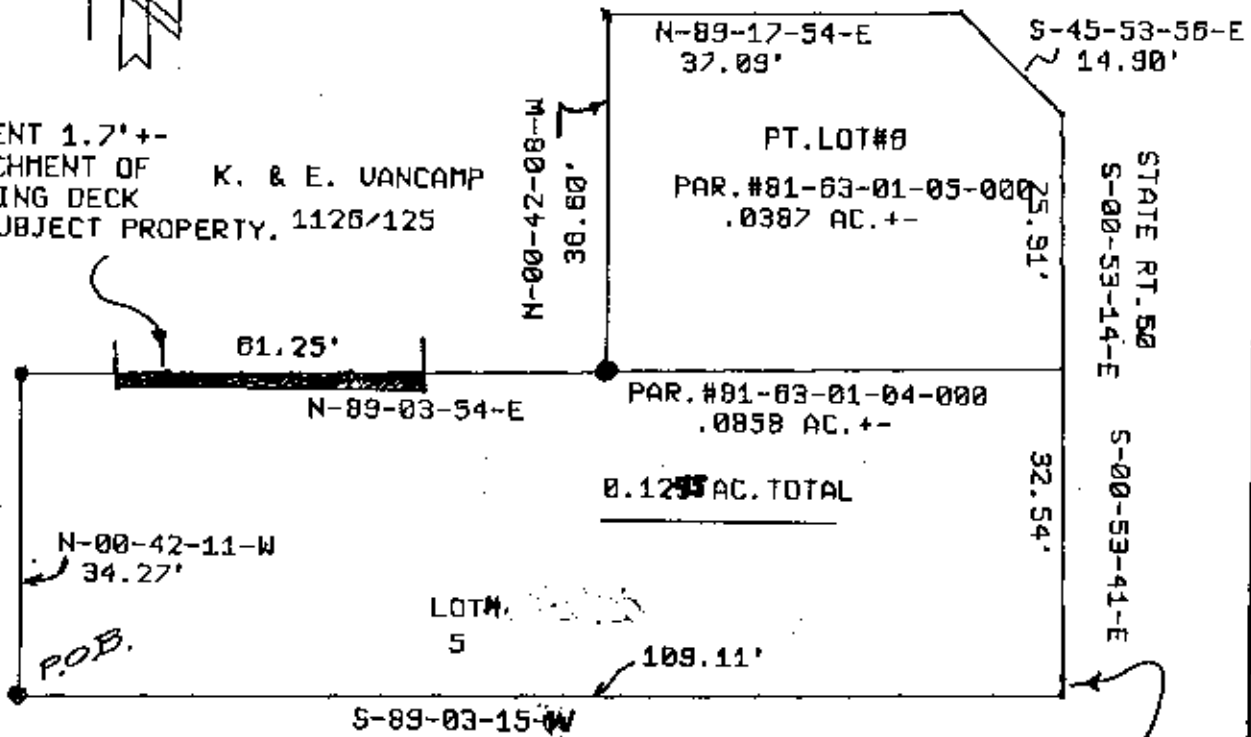

CURVE DATA
 R=324.00
 L=1.71'
 DELTA=80-18-09
 CH=5-00-44-51-E 1.71'

LEGEND:

- Iron pin set (5/8" rebar w/cap)
- Iron pin found
- Stone found
- Axis found
- ▽ Railroad spike found

This plat drawn on JUNE 21st

DESCRIPTION APPROVED
 FOR AUDITOR'S TRANSFER
 BY *[Signature]*

6-26-97

**OFFICE COPY
 NOT RECORDABLE**

Terry J. Finley, Registered Surveyor #S-7222

