

## SITUATED IN

The State of Ohio, County of Muskingum, City of Zanesville, and being part of Lots 49 and 51 in Cliffwood Addition.

## ReSurvey

## BASIS OF BEARING

Bearings are based on State Plane Grid Coordinates, NAD83, Ohio South, per GPS Observation.

## REFERENCES

\* As Noted on Plat  
www.muskingumcountyauditor.org  
www.mceo.org  
http://recorder.muskingumcounty.org  
Previous survey performed by Harkness 04/18/2009

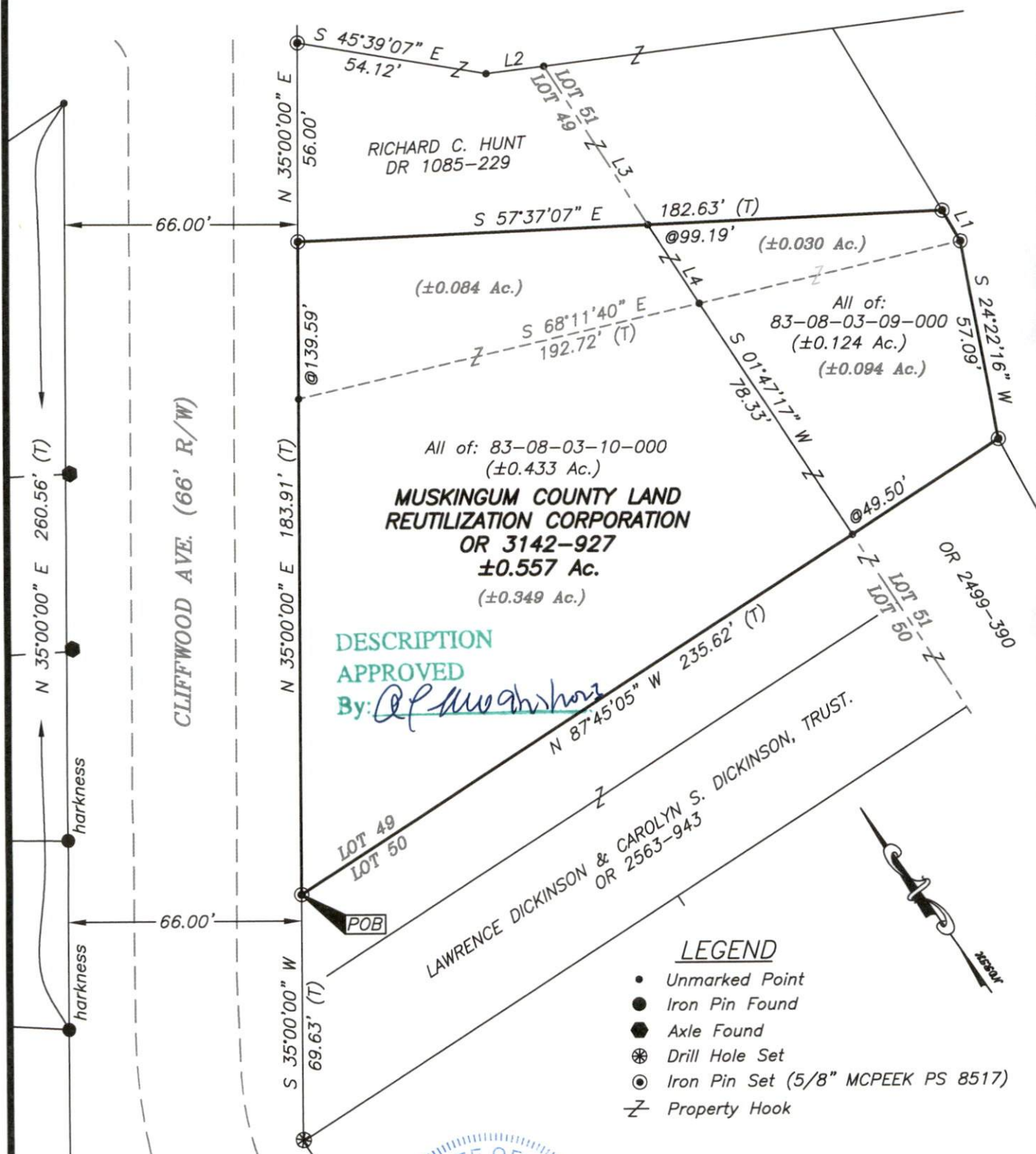

## LINE TABLE

| LINE | BEARING       | DISTANCE |
|------|---------------|----------|
| L1   | S 04°04'14" W | 10.11'   |
| L2   | S 62°18'49" E | 16.50'   |
| L3   | S 01°47'17" W | 53.52'   |
| L4   | S 01°47'17" W | 26.56'   |

Brian Kelly McPeck  
Reg. Surveyor No. 8517

This plat was prepared by McPeck Land Surveying, LLC in accordance with Chapter 4733-37 of the Administrative Code, and is intended to be used for the legal transfer of the property described and does not intend to describe all or any easements of record, nor encroachments unless otherwise intended.

## Graphic Scale

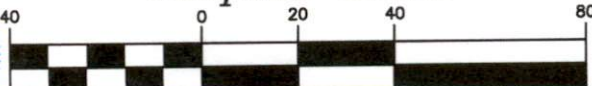

( IN FEET )  
1 inch = 40 ft.

**MCPEEK  
LAND  
SURVEYING**  
LLC  
www.mcpeeklandsurveying.com  
email: brian@mcpeeklandsurveying.com  
1705 East Pike, Zanesville, Oh 43701 \* 740.704.6073