

0 50 100 150

GRAPHIC SCALE - FEET

The bearings and distances on this plat are based on State Plane Coordinate Grid (Ohio South 1983) derived from GPS observations.

LEGEND

- PIN (SET) 5/8" REBAR 12" LONG CAPPED (C R HARKNESS PLS #6885)
- PIN FOUND
- △ POINT UNMARKED
- STONE FOUND
- ⊗ AXLE FOUND
- ⊙ PIPE FOUND DISTURBED OF POSITION NOT USED
- ⊛ COTTON GIN SPIKE SET
- ⌵ LANDHOOK

SURVEYOR'S NOTES AND REFERENCES:

Muskingum County Tax Maps and Orthophotos of the area. All other references are shown or listed.
Note #1- Previous RR RW established by current track cl, deed, and recorded surveys.

Situated in the State of Ohio, County of Muskingum, City of Zanesville:

Being part of Section 2, Township 16, Range 14, of the Congress Lands East of the Scioto River, being part of the Brockway Glass Company property recorded in **Deed Book Volume 548, Page 186** of said county's deed records, further being part of Muskingum County Auditor's Parcel Number **83-14-01-18-000**:

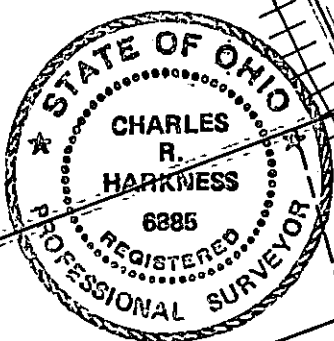
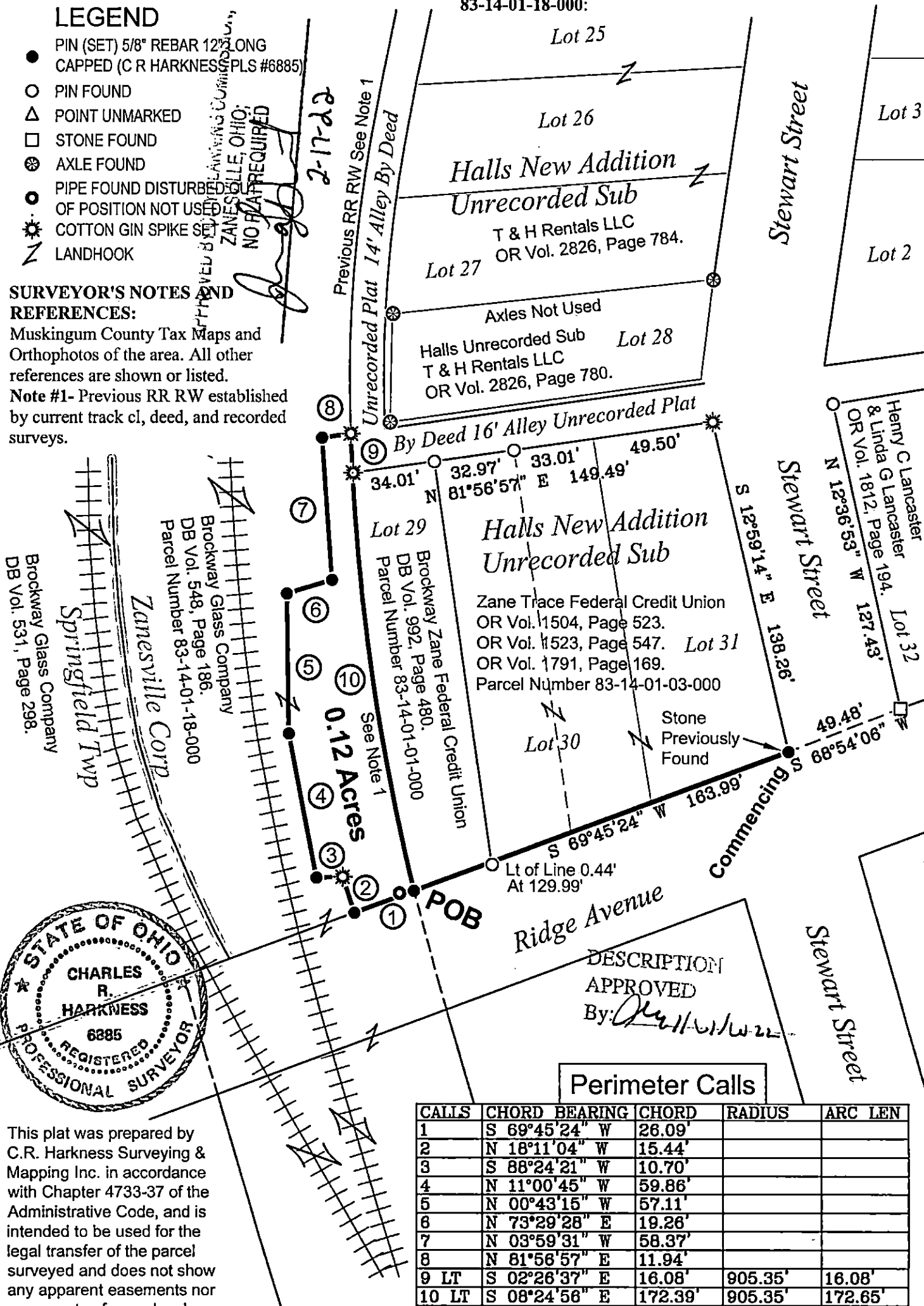

This plat was prepared by C.R. Harkness Surveying & Mapping Inc. in accordance with Chapter 4733-37 of the Administrative Code, and is intended to be used for the legal transfer of the parcel surveyed and does not show any apparent easements nor easements of record, unless otherwise indicated.

OFFICE COPY
NOT RECORDED

Charles R. Harkness
 PLS #6885

SURVEY FOR:

Bayer Heritage
Federal Credit Union

Member



Starting 1975

HARKNESS SURVEYING & MAPPING, INC.
 8205 OLD TOWN ROAD
 ROSEVILLE, OHIO 43777
 PHONE/FAX (740) 849-0122

Member



Since 2014

SURVEYED: Jan 2022

DRAWN: Jan 2022

Job Number
 Job#2731

Drawing/Sheet
 Plat #01