

THE BASIS OF BEARINGS FOR
S 06° 16'00" W, THE EASTERLY LINE OF
GRAY STREET, PER BOOK 1589,
PAGE 470, MUSKINGHAM COUNTY
RECORDS.

DEEDS OF RECORD
PLAT BOOK 2, PG. 49 -
HALLS ADDITION TO ZANESVILLE
TAX MAPS
VOL. 1104, PG. 825

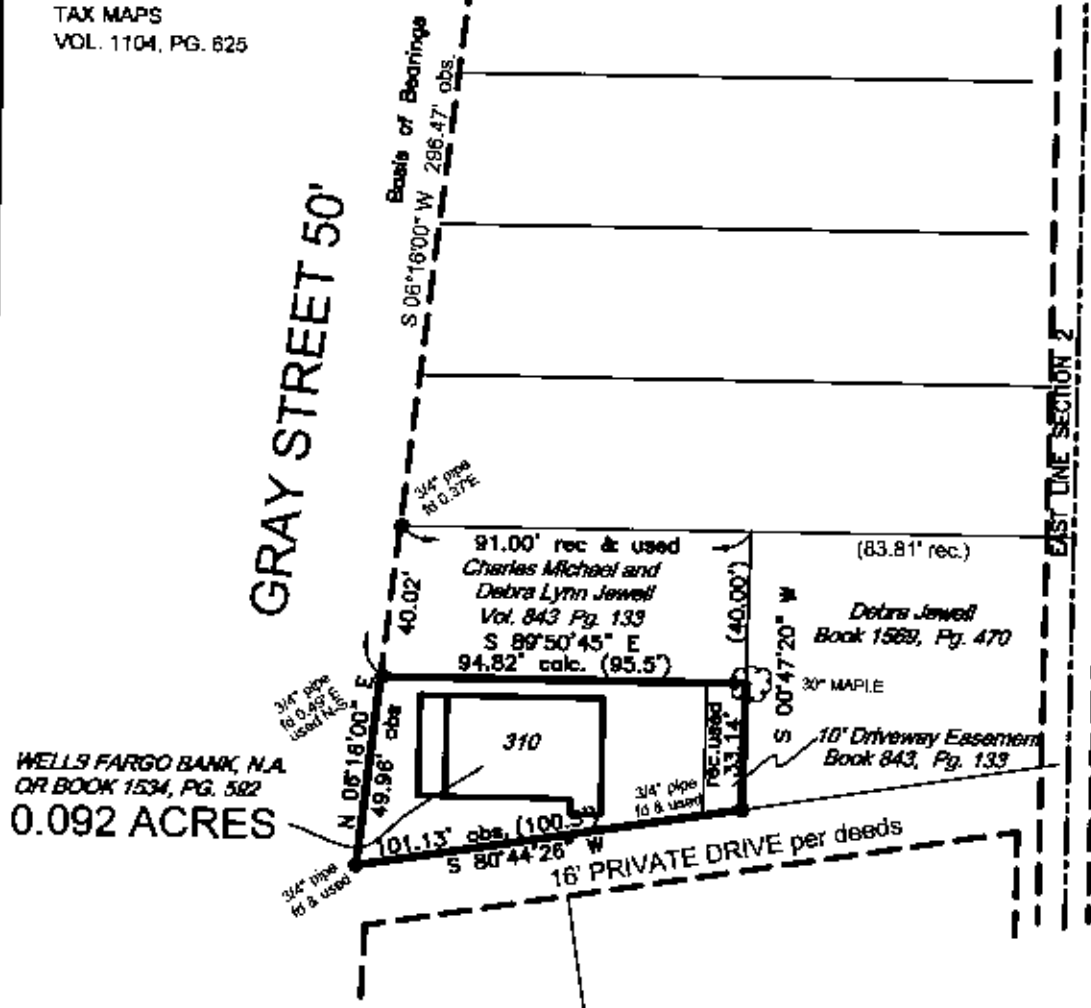

DESCRIPTION

APPROX

By

REC. - RECORD
CALC. - CALCULATED
OBS. - OBSERVED
T.P.O.B. - TRUE PLACE OF BEGINNING

- - MONUMENT FOUND SIZE & TYPE AS INDICATED.
- - 5/8" REBAR, 30" IN LENGTH WITH C. & A. I.D. CAP SET.

NOTE: DIMENSIONS SHOWN HEREON ARE GIVEN IN FEET AND DECIMAL PARTS THEREOF.

NOTE: THIS SURVEY WAS PREPARED WITHOUT BENEFIT OF A TITLE REPORT AND NO SEARCH OF PUBLIC RECORDS WAS MADE FOR EASEMENTS, RIGHT-OF-WAYS & ETC.

I HEREBY CERTIFY THAT THIS SURVEY WAS PREPARED IN ACCORDANCE WITH THE MINIMUM STANDARDS FOR BOUNDARY SURVEYS IN THE STATE OF OHIO AS DESCRIBED IN O.A.C. CHAPTER 4733.02

TIMOTHY J. BRIGGS
CAMPBELL & ASSOCIATES, INC.



**CAMPBELL &
ASSOCIATES, INC.**
Surveying • Engineering
1923 Bailey Road Suite A
Cuyahoga Falls, Ohio 44221
(330) 945-4117

310 GRAY STREET
ZANESVILLE, OHIO

Checked By: TB

Job No. 20090316