

SITUATED IN

The State of Ohio, County of Muskingum  
City of Zanesville, and being the SW Qtr. of  
Lot 6 to the Town of Putnam (formerly Springfield).

ReSurvey

BASIS OF BEARING

Bearings are based on State Plane Grid Coordinates,  
NAD83, Ohio South, per GPS Observation.

REFERENCES

\* As Noted on Plat  
www.muskingumcountyauditor.org  
www.mceo.org  
http://recorder.  
muskingumcounty.org



LEGEND

- ▲ Railroad Spike Found
- △ Railroad Spike Set
- Iron Pin Found
- Pipe Found w/cap
- ⊠ Stone Found
- ⌵ Property Hook
- ⊙ Iron Pin Set
- Ex. Fence
- Point Not Marked

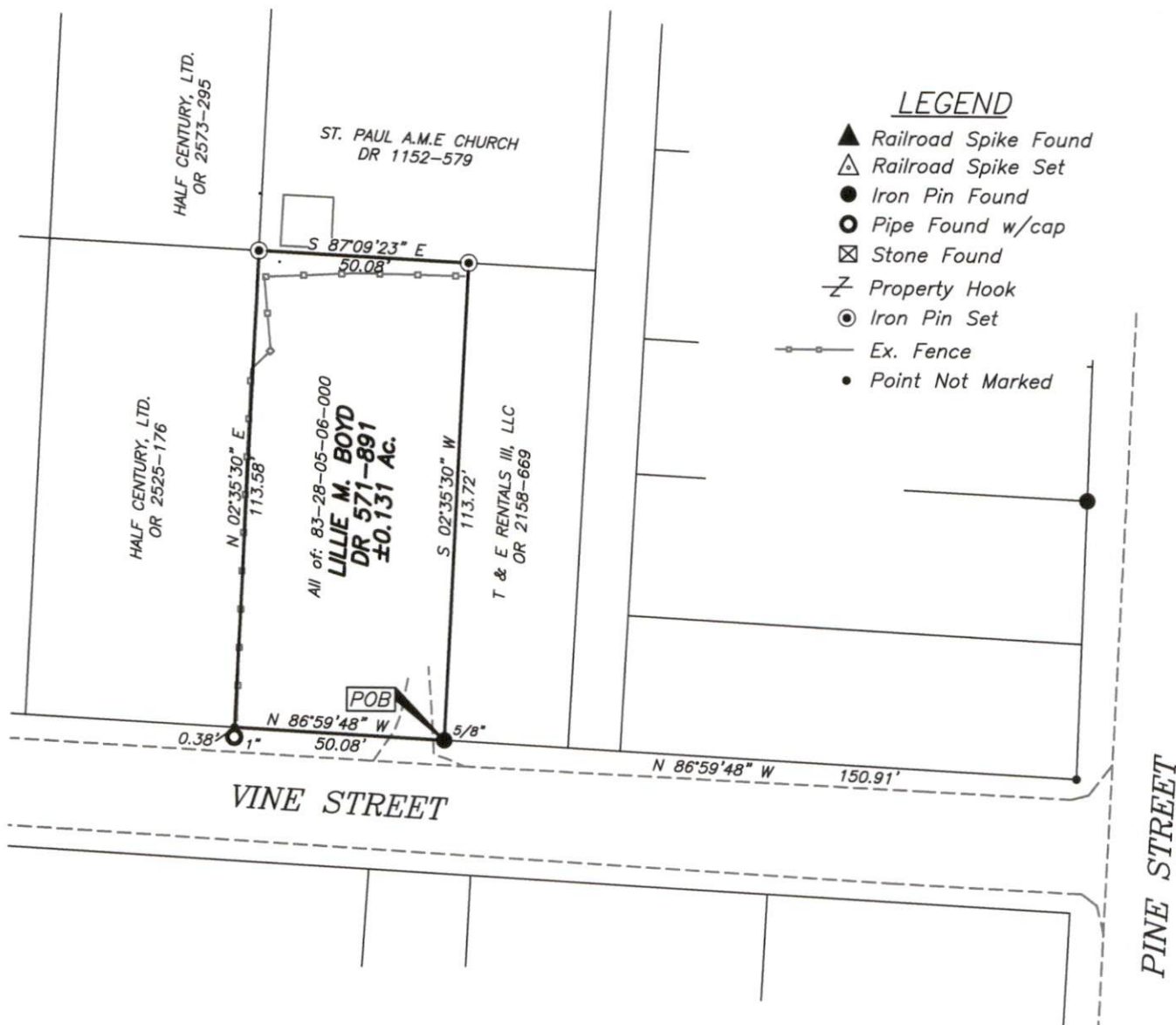

**DESCRIPTION**

**APPROVED**

By: MB 10-24-2022

**GRAPHIC SCALE**

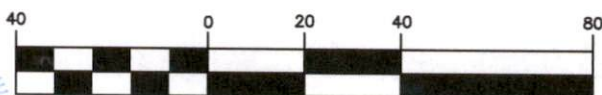

( IN FEET )

1 inch = 40 ft.

**OFFICE COPY**

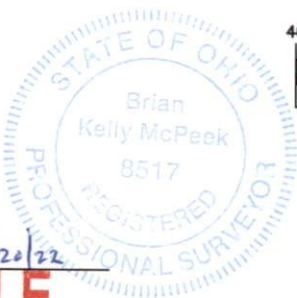

Brian Kelly McPeck  
Reg. Surveyor No. 8517

Date 10/20/22

**NOT RECORDABLE**

This plat was prepared by McPeck Land Surveying, LLC  
in accordance with Chapter 4733-37 of the Administrative Code,  
and is intended to be used for the legal transfer of the property  
described and does not intend to describe all or any easements of  
record, nor encroachments unless otherwise intended.

**MCPECK LAND SURVEYING LLC**  
www.mcpecklandsurveying.com  
email: brian@mcpecklandsurveying.com  
340 Robin Hood Ln., \* Zanesville, Oh 43701 \* 740.704.6073