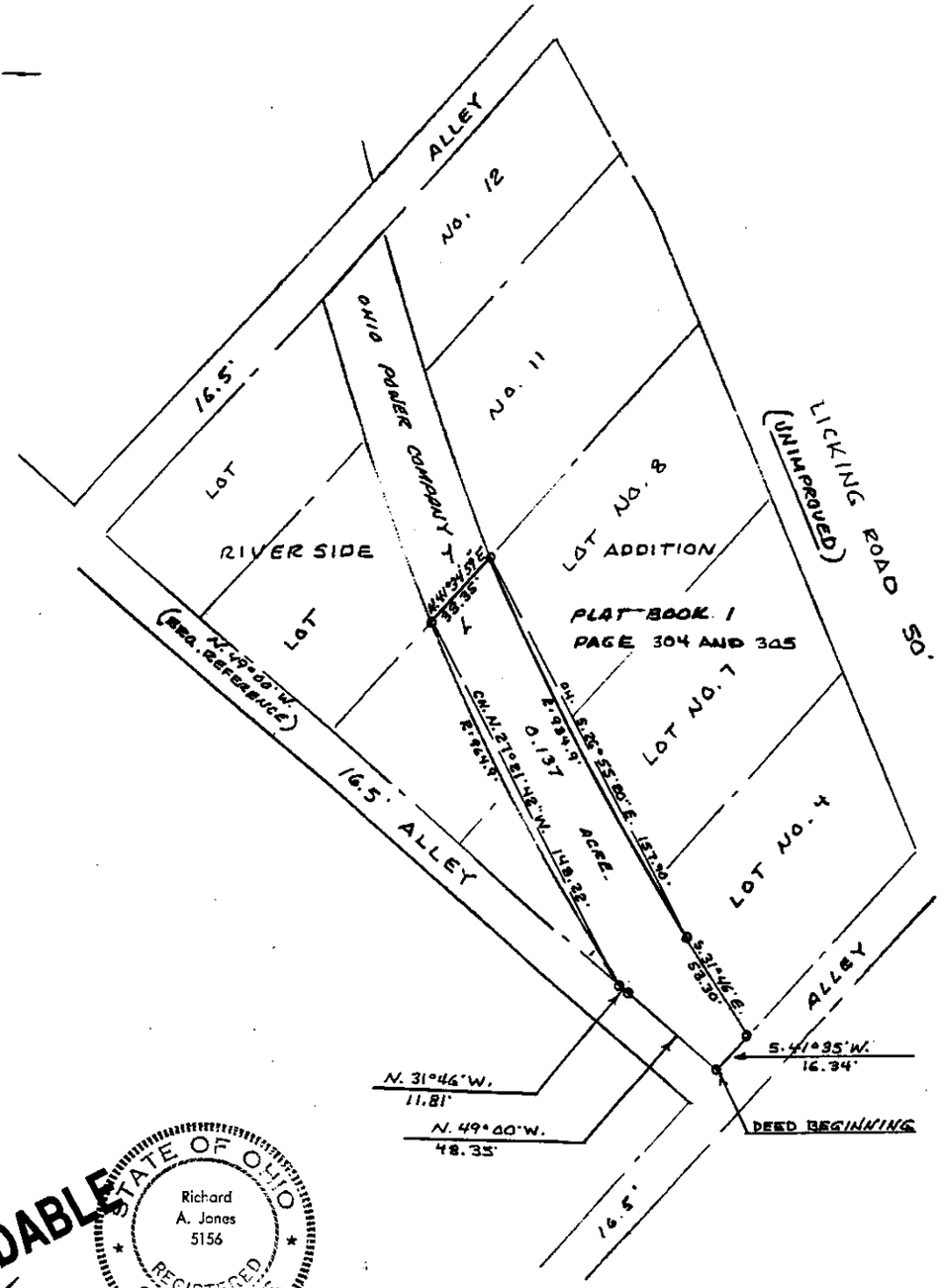

N

STATE OF OHIO
MUSKINGUM COUNTY
FALLS TOWNSHIP
T. 1 N. R. 8 W.
U.S. MILITARY SURVEY
CITY OF ZANESVILLE

DEC. 18, 1991
SCALE 1" = 50'

DESCRIPTION APPROVED
FOR AUDITOR'S TRANSFER
BY J. L. Namdk
2-06-92

OFFICE COPY
NOT RECORDABLE

STATE OF OHIO
Richard
A. Jones
5156
REGISTERED
SURVEYOR