

*The State of Ohio, County of Muskingum
City of Zanesville and being all of Lot 29
and Part of Lot 28, Riverside (RP 1, Pg. 269).*

Bearings are based on State Plane Grid Coordinates,
NAD83, Ohio South, per GPS Observation.

* As Noted on Plat
www.muskingumcountyauditor.org
www.mceo.org
http://recorder.
muskingumcounty.org

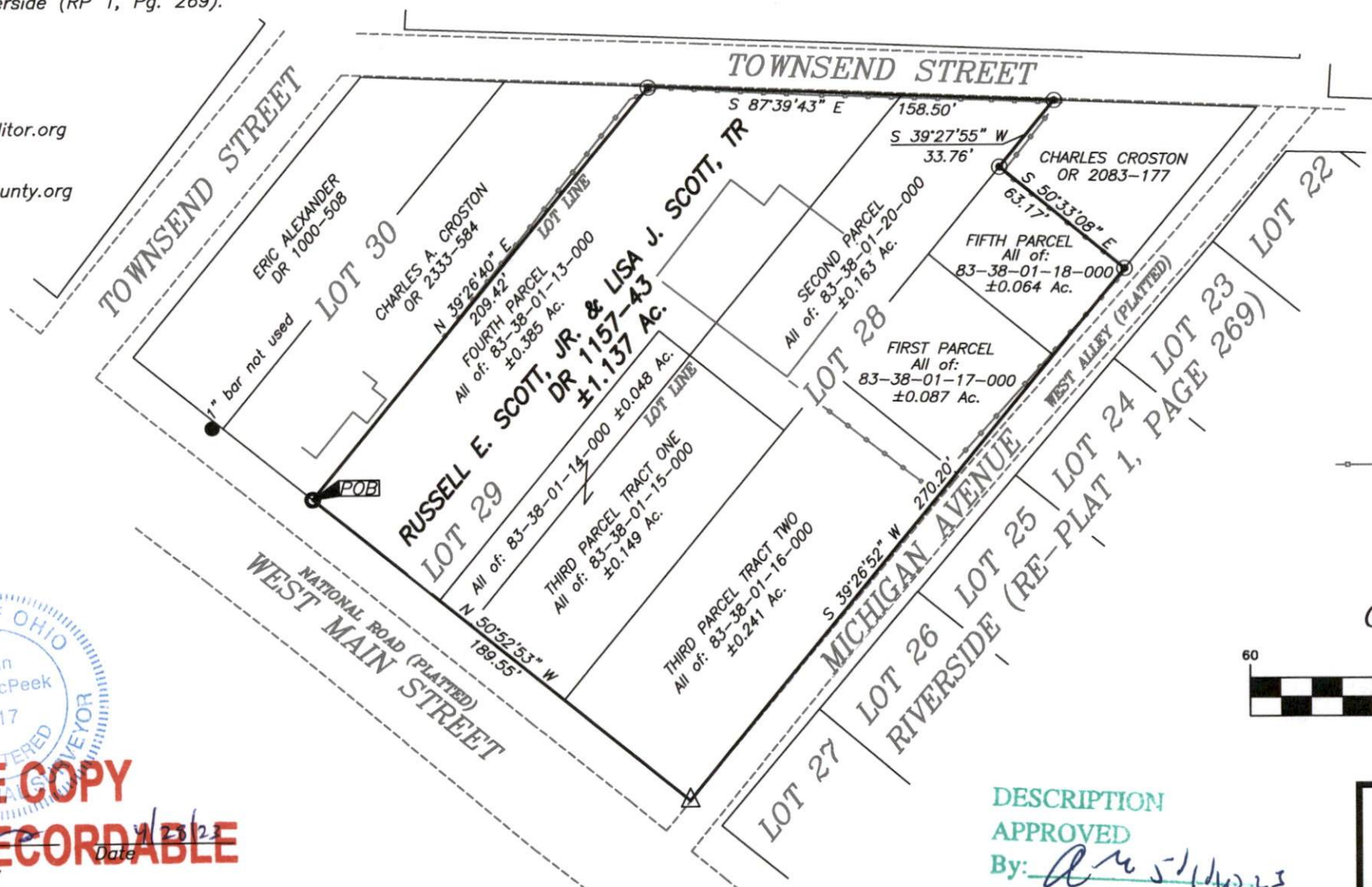

- ▲ PK Nail Set
- Iron Pin Found (as noted)
- Pipe Found w/cap
- ☒ Stone Found
- ⌋ Property Hook
- Iron Pin Set (5/8"x30")
- Ex. Fence
- Point Not Marked

(IN FEET)
1 inch = 60 ft.

DESCRIPTION
APPROVED

By: Ahmed



www.mcpeeklandsurveying.com
email: brian@mcpeeklandsurveying.com
1705 East Pike, * Zanesville, Oh 43701 * 740.704.6073



OFFICE COPY
NOT RECORDABLE

Brian Kelly McPeck
Reg. Surveyor No. 8517

This plat was prepared by McPeck Land Surveying, LLC in accordance with Chapter 4733-37 of the Administrative Code, and is intended to be used for the legal transfer of the property described and does not intend to describe all or any easements of record, nor encroachments unless otherwise intended.