

SITUATED IN

The State of Ohio, County of Muskingum
City of Zanesville and being all of Lot 29
and Part of Lot 28, Riverside (RP 1, Pg. 269).

BASIS OF BEARING

Bearings are based on State Plane Grid Coordinates,
NAD83, Ohio South, per GPS Observation.

REFERENCES

* As Noted on Plat
www.muskingumcountyauditor.org
www.mceo.org
<http://recorder.muskingumcounty.org>

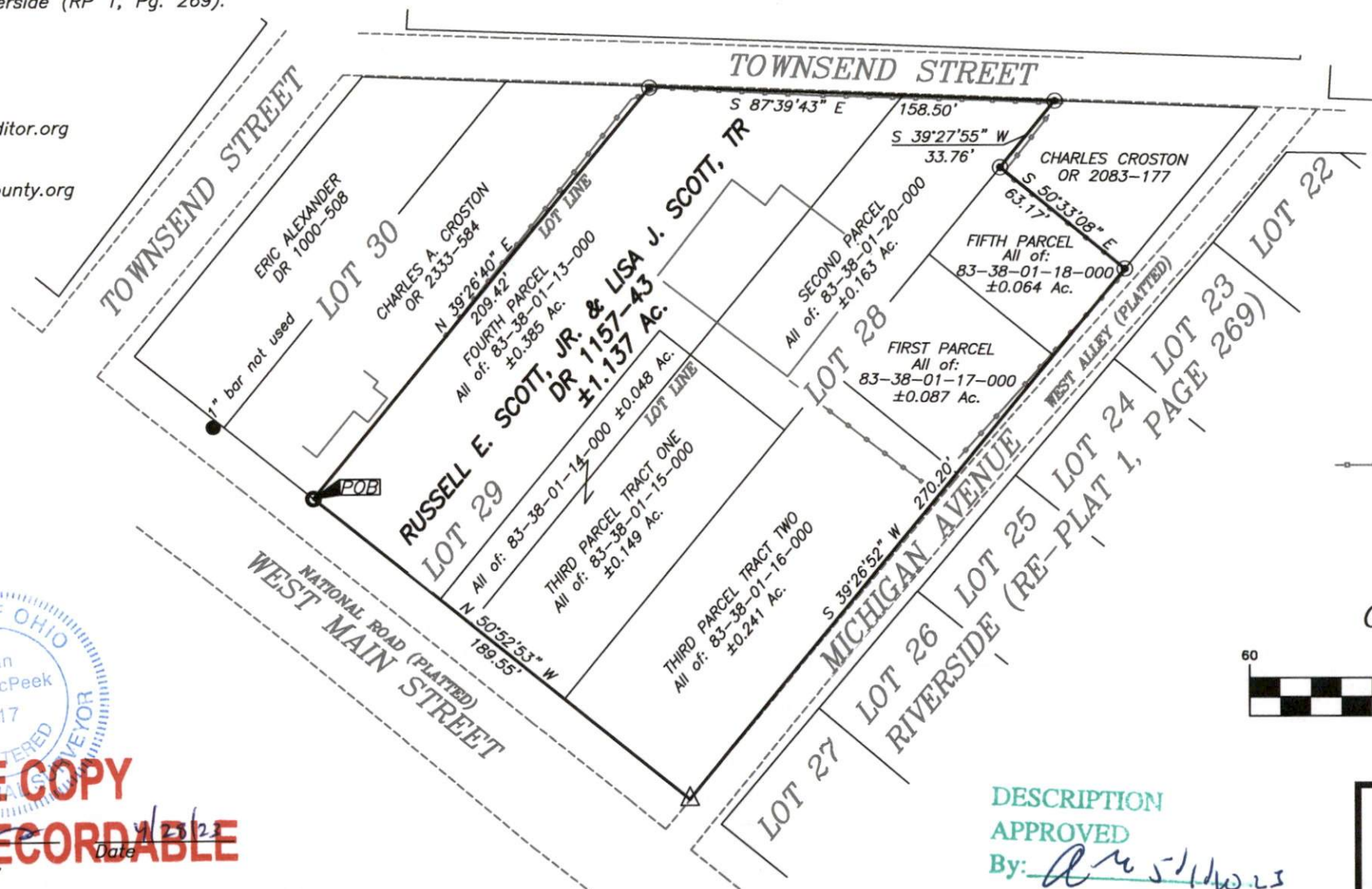

LEGEND

- △ PK Nail Set
- Iron Pin Found (as noted)
- Pipe Found w/cap
- ⊠ Stone Found
- Property Hook
- Iron Pin Set (5/8"x30")
- Ex. Fence
- Point Not Marked

GRAPHIC SCALE

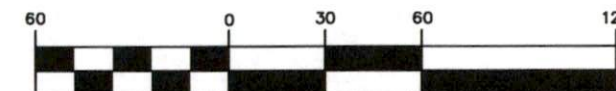

(IN FEET)

1 inch = 60 ft.

DESCRIPTION
APPROVED

By: *[Signature]*

**MCPEEK
LAND
SURVEYING**

www.mcpeeklandsurveying.com
email: brian@mcpeeklandsurveying.com
1705 East Pike, • Zanesville, Oh 43701 • 740.704.6073



OFFICE COPY

NOT RECORDABLE

Brian Kelly McPeck
Reg. Surveyor No. 8517

This plat was prepared by McPeek Land Surveying, LLC
in accordance with Chapter 4733-37 of the Administrative Code,
and is intended to be used for the legal transfer of the property
described and does not intend to describe all or any easements of
record, nor encroachments unless otherwise intended.