

84-15-01-03-000 A

SITUATED IN:

State of Ohio, County of Muskingum, City of Zanesville, and being part of Lot 11, of Lee's Subdivision, (Re-Plat Bk. 1, Pg. 213) Township 1, Range 7, United States Military

BASIS OF BEARINGS

Bearings are based on the Ohio State Plane Coordinate System, NAD 83, South Zone, Grid North, as per GPS observations.

REFERENCES

All deed and plat records shown on this plat.

PARCEL NO.

All of: 84-15-01-03-000 +- 0.29 Acres

LEGEND

- △ Railroad Spike Set
- Iron Pin Found
- ⊞ Stone Found
- ⬡ Axle Found
- Iron Pipe Found
- ▲ Railroad Spike Found
- ⊙ Iron Pin Set, 5/8" rebar
- ⊠ Monument Found

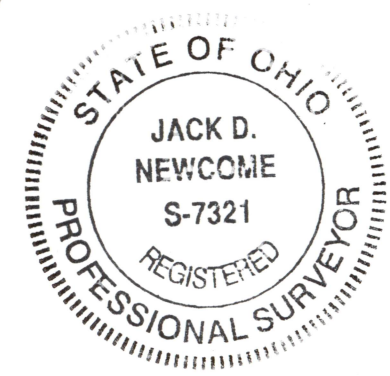

Jack D. Newcome Date 12-4-12

Reg. Surveyor No. 7321

OFFICE COPY
NOT RECORDABLE

Newcome Surveying Company
6515 Ballard Road
Nashport, Ohio 43830
740-452-5796

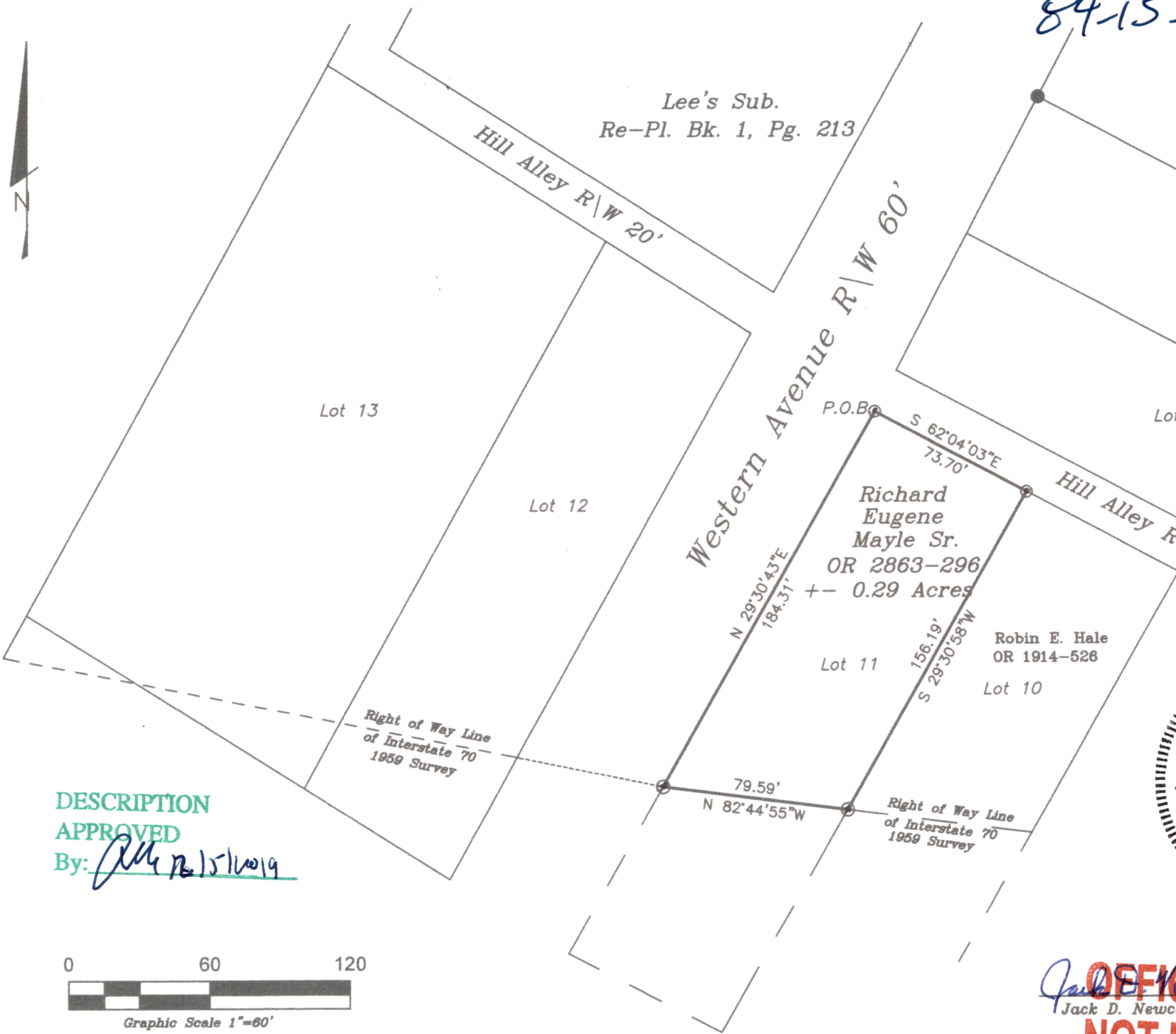

DESCRIPTION

APPROVED

By: [Signature] 12/15/2019