

SITUATED IN

The State of Ohio, County of Muskingum, City of Zanesville
and being all of Lots 14 & 15 and part of lots 16, 17 & 18
of Ball's Subdivision (PB 1, Page 232).

ReSurvey

BASIS OF BEARING

Bearings are based on State Plane Grid Coordinates
& Distances, NAD83, Ohio South, per GPS Observation.

DESCRIPTION

APPROVED

By: DWB 9-16-2022

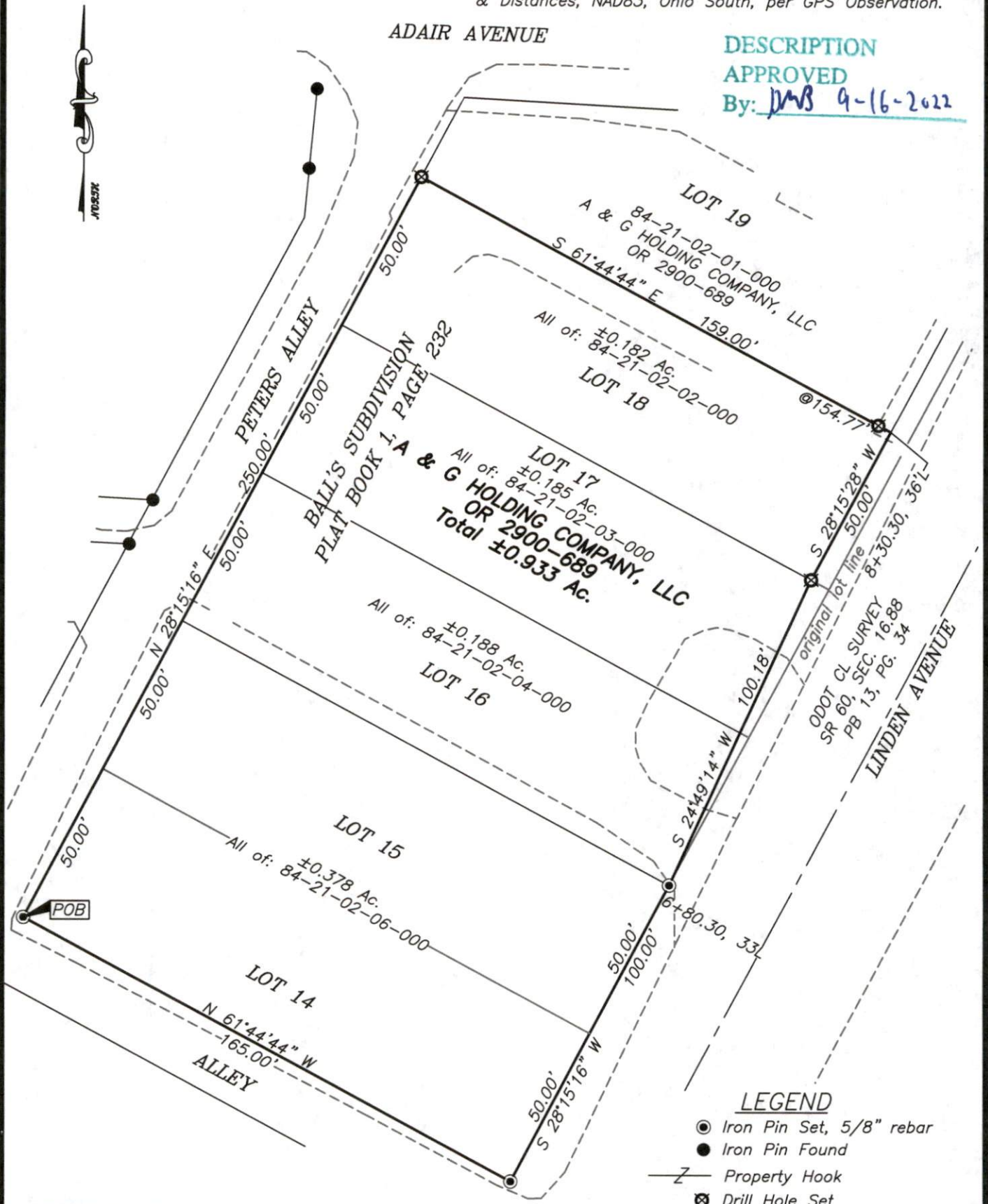

REFERENCES

* As Noted on Plat
www.muskingumcountyauditor.org
www.mceo.org
<http://recorder.muskingumcounty.org>

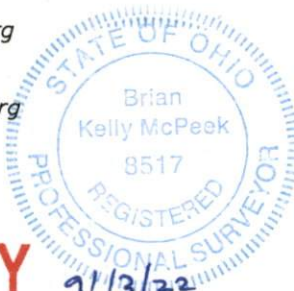

Graphic Scale

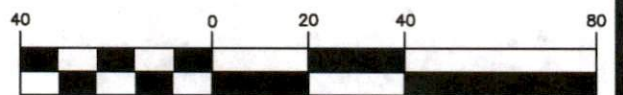

(IN FEET)

1 inch = 40 ft.

Brian Kelly McPeck
Reg. Surveyor No. 9517

Date

NOT RECORDABLE

This plat was prepared by McPeck Land Surveying, LLC
in accordance with Chapter 4733-37 of the Administrative Code,
and is intended to be used for the legal transfer of the property
described and does not intend to describe all or any easements of
record, nor encroachments unless otherwise intended.

MCPECK LAND SURVEYING, LLC

www.mcpecklandsurveying.com
email: brian@mcpecklandsurveying.com
340 Robin Hood Ln., * Zanesville, Oh 43701 * 740.704.6073