

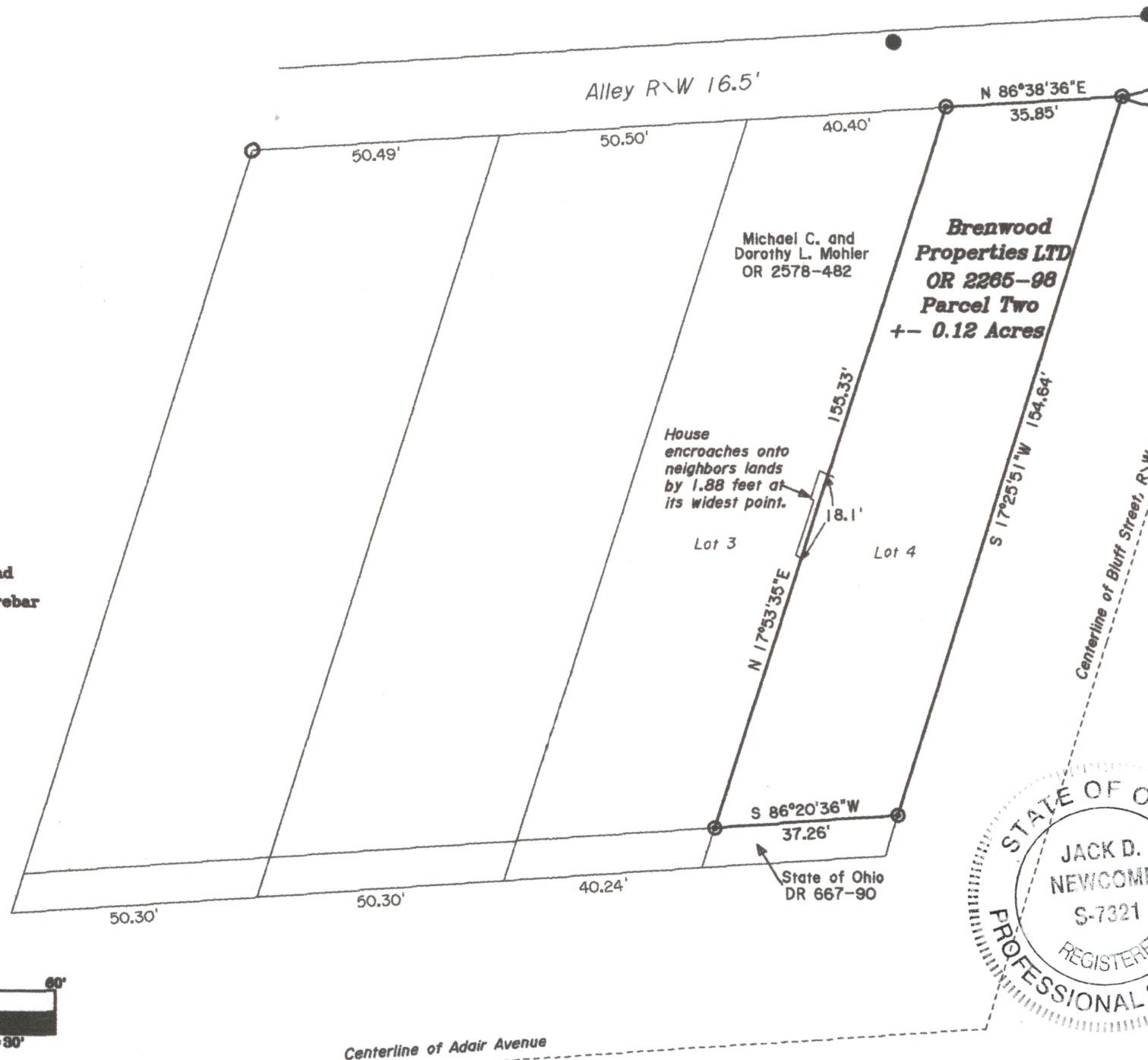

LEGEND

- △ Railroad Spike Set
- Iron Pin Found
- ⊞ Stone Found
- Axle Found
- Iron Pipe Found
- ▲ Railroad Spike Found
- ⊙ Iron Pin Set, 5/8" rebar
- ⊠ Monument Found



Northeast Corner of
Lot 4, of J. P. Kelly's
Subdivision, (Pl. Bk.
2, Pg. 92)

SITUATED IN:

State of Ohio, County of Muskingum, City of
Zanesville, and being part of Lot 4, of J. P.
Kelly's Subdivision, (Pl. Bk. 2, Pg. 92)

BASIS OF BEARINGS

Bearings are based on the Ohio State Plane
Coordinate System, NAD 83, South Zone, Grid
North, as per GPS observations.

REFERENCES

All deed and
plat records
shown on this
plat, and State
of Ohio, R/W
Plans

PARCEL NO.

All of: 84-22-02-15-000 +- 0.12 Acres:

DESCRIPTION

APPROVED

By: *[Signature]* 10/2/19

OFFICE COPY
[Signature] 10-2-19
NOT RECORDABLE

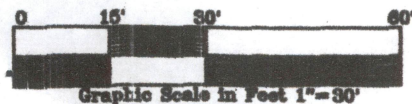
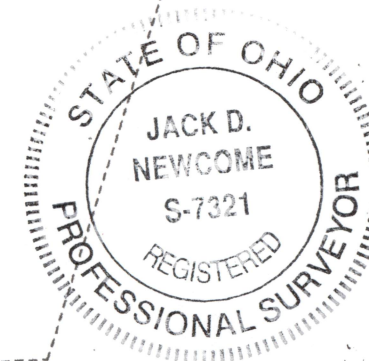

Newcome Surveying Company
6515 Ballard Road
Nashport, Ohio
740-452-5796