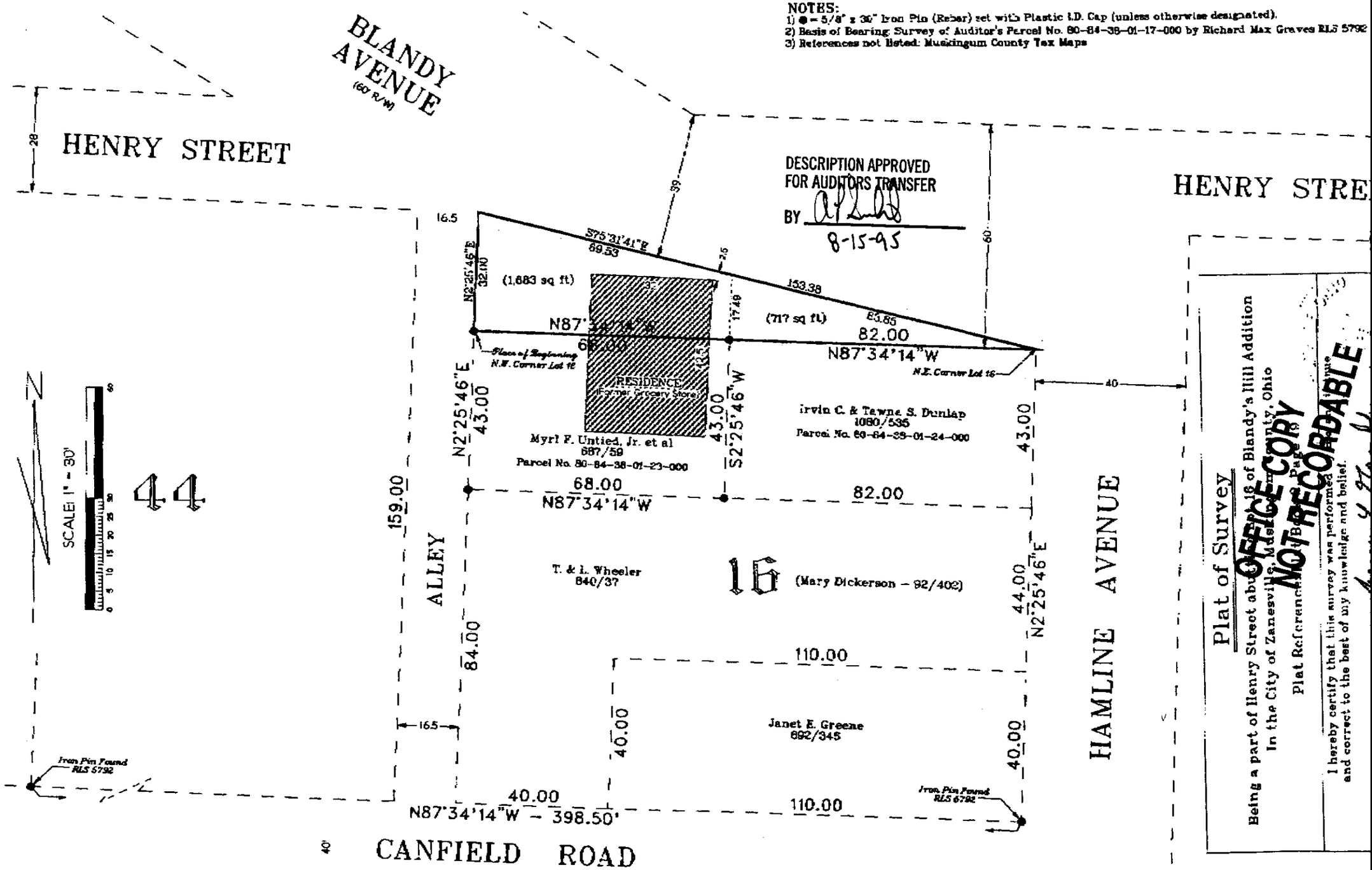NOTES:
1) ● = 5/8" x 30" Iron Pin (Rebar) set with Plastic I.D. Cap (unless otherwise designated).
2) Basis of Bearing: Survey of Auditor's Parcel No. 60-64-38-01-17-000 by Richard Max Graves RLS 5792
3) References not listed: Muskingum County Tax Maps