

# SURVEY FOR JAN FOSHEE

AUDITORS PARCEL NUMBER

80-84-46-02-12-000

80-84-46-02-11-000

BEING TRACT SIX AS CONVEYED TO LINMAR PARTNERSHIP IN DEED VOLUME 985, PAGE 81 OF THE MUSKINGUM COUNTY DEED RECORDS, SITUATED IN QUARTER TOWNSHIP 3, TOWNSHIP 1, RANGE 7 OF THE UNITED STATES MILITARY DISTRICT, CITY OF ZANESVILLE, MUSKINGUM COUNTY, OHIO.

BEARINGS ARE BASED ON THE SOUTH LINE OF GATTRELL STREET AS RECORDED IN DEED VOLUME 985, PAGE 81.

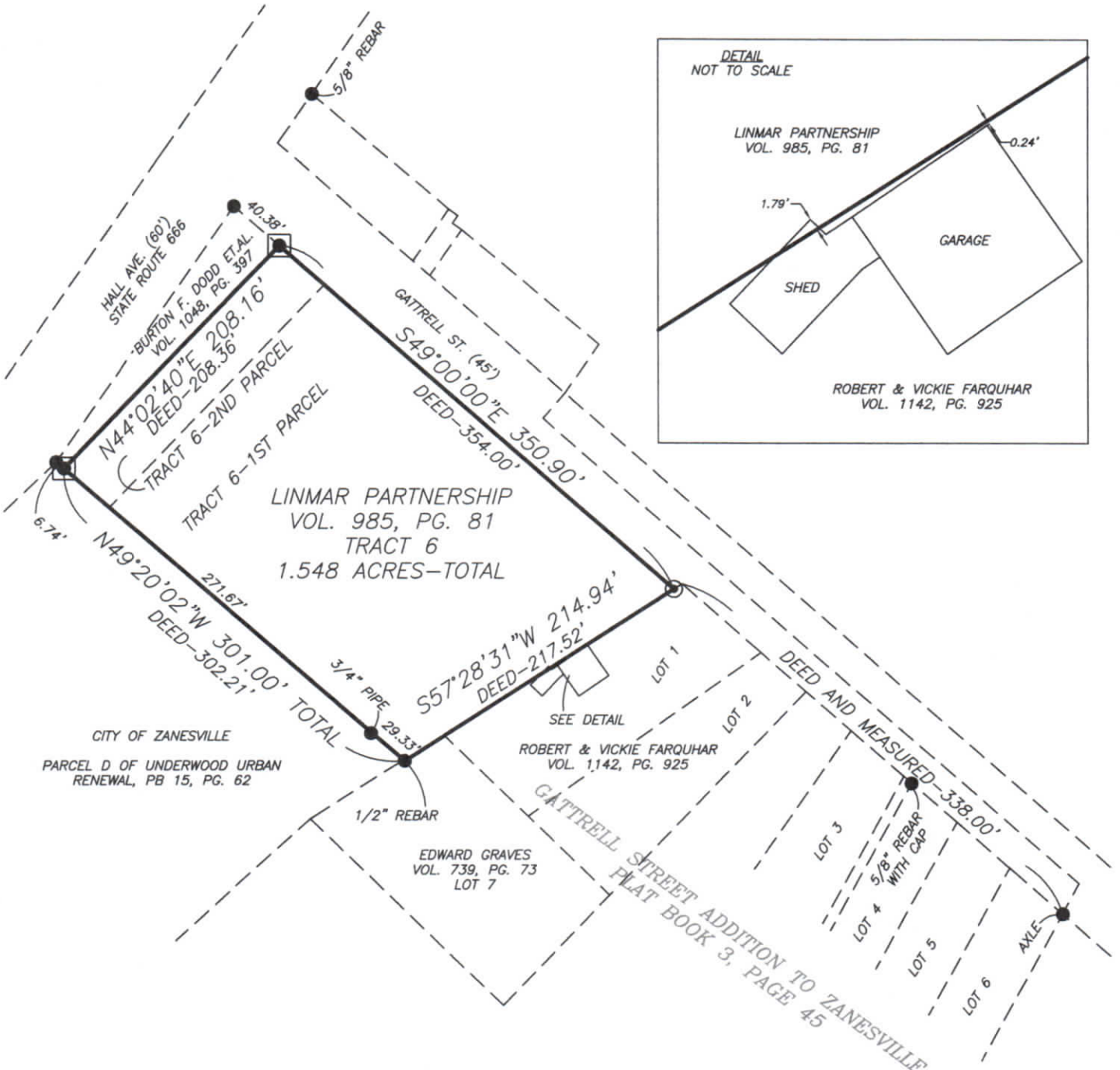

## RESEARCH

DEEDS AS SHOWN  
PREVIOUS SURVEY OF A 0.112 AC. TRACT  
COMPLETED JULY 16, 1990 BY C.R. HARKNESS PS6885  
PREVIOUS SURVEY OF A 48.666 AC. TRACT  
COMPLETED AUG. 16, 1990 BY C.R. HARKNESS PS6885

## LEGEND

- EXISTING IRON PIN
- ⊙ IRON PIN SET  
(5/8" REBAR W/CAP)
- ANGLE POINTS
- MONUMENT FOUND

I HEREBY CERTIFY TO THE BEST OF MY KNOWLEDGE AND BELIEF THE ABOVE PLAT AND SURVEY TO BE CORRECT AS PREPARED BY ME, THIS 12th DAY OF DECEMBER, 2014, FROM A FIELD SURVEY COMPLETED THE 11th DAY OF DECEMBER, 2014.

MICHAEL D. NICHOLS  
REGISTERED SURVEYOR #6923



SCALE 1"=100'

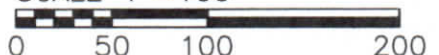

BASELINE SURVEYING, INC.

3010 EAST PIKE, ZANESVILLE, OHIO 43701  
phone: 740-453-4850, fax: 740-450-1000, email: BEI@rroho.com

DRAWN BY: JWJ

DATE: 12-12-14

SCALE: 1"=100'

CHECKED BY: MDN

JOB NO: 5753

DRAWING NO:

Z:\5753\5753.dwg

