

SURVEY FOR JAN FOSHEE

AUDITORS PARCEL NUMBER

80-84-46-02-12-000

80-84-46-02-11-000

BEING TRACT SIX AS CONVEYED TO LINMAR PARTNERSHIP IN DEED VOLUME 985, PAGE 81 OF THE MUSKINGUM COUNTY DEED RECORDS, SITUATED IN QUARTER TOWNSHIP 3, TOWNSHIP 1, RANGE 7 OF THE UNITED STATES MILITARY DISTRICT, CITY OF ZANESVILLE, MUSKINGUM COUNTY, OHIO.

BEARINGS ARE BASED ON THE SOUTH LINE OF GATTRELL STREET AS RECORDED IN DEED VOLUME 985, PAGE 81.

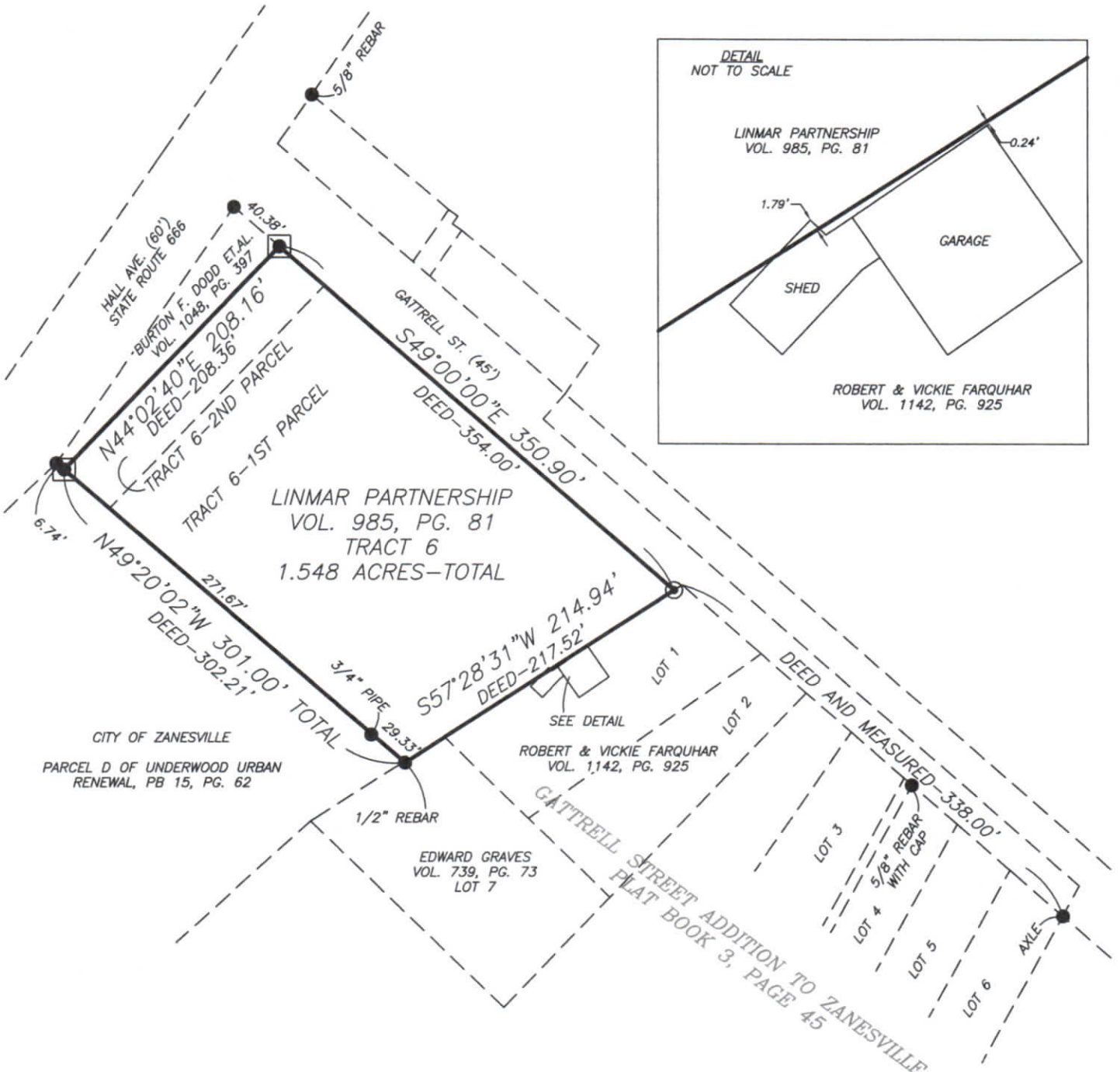

RESEARCH

DEEDS AS SHOWN
PREVIOUS SURVEY OF A 0.112 AC. TRACT
COMPLETED JULY 16, 1990 BY C.R. HARKNESS PS6885
PREVIOUS SURVEY OF A 48.666 AC. TRACT
COMPLETED AUG. 16, 1990 BY C.R. HARKNESS PS6885

LEGEND

- EXISTING IRON PIN
- ⊙ IRON PIN SET
(5/8" REBAR W/CAP)
- ANGLE POINTS
- MONUMENT FOUND

I HEREBY CERTIFY TO THE BEST OF MY KNOWLEDGE AND BELIEF THE ABOVE PLAT AND SURVEY TO BE CORRECT AS PREPARED BY ME, THIS 12th DAY OF DECEMBER, 2014, FROM A FIELD SURVEY COMPLETED THE 11th DAY OF DECEMBER, 2014.

MICHAEL D. NICHOLS
REGISTERED SURVEYOR #6923



SCALE 1"=100'



BASELINE SURVEYING, INC.

3010 EAST PIKE, ZANESVILLE, OHIO 43701
phone: 740-453-4850, fax: 740-450-1000, email: BEI@rroho.com

DRAWN BY: JWL

DATE: 12-12-14

SCALE: 1"=100'

CHECKED BY: MDN

JOB NO: 5753

DRAWING NO:

Z:\5753\5753.dwg

