

SITUATED IN

The State of Ohio, County of Muskingum,
City of Zanesville, and being part of
Quarter Township 3, T1, R7.

Re-Survey

BASIS OF BEARING

Bearings & distances are based on State Plane Grid
Coordinates, NAD83, Ohio South, per GPS Observation.

REFERENCES

* As Noted on Plat
www.muskingumcountyauditor.org
www.mceo.org
<http://recorder.muskingumcounty.org>

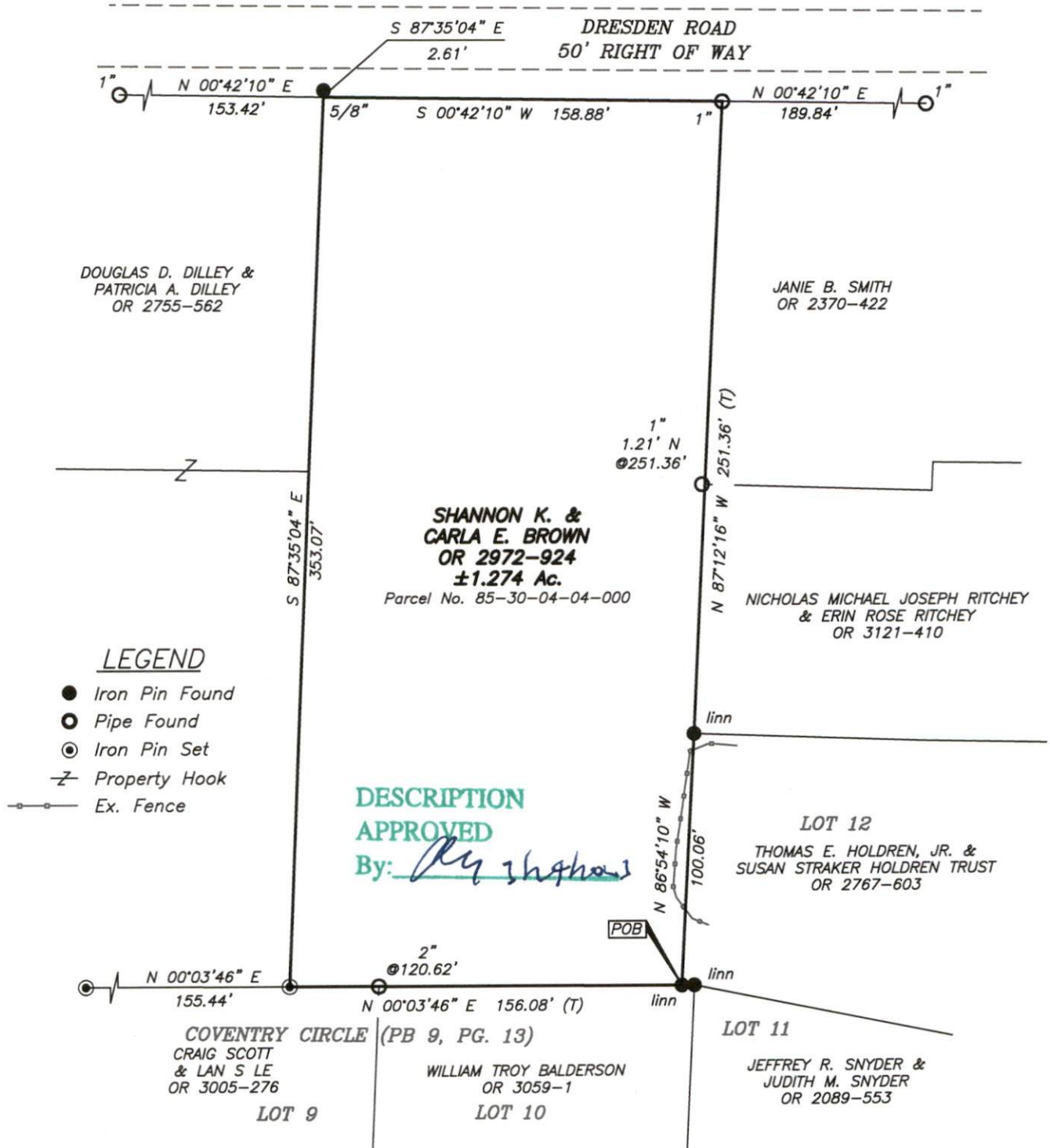

OFFICE COPY
NOT RECORDABLE

Brian Kelly McPeck
Reg. Surveyor No. 8517

This plat was prepared by McPeck Land Surveying, LLC
in accordance with Chapter 4733-37 of the Administrative
Code, and is intended to be used for the legal transfer of
the property described and does not intend to describe all
or any easements of record, nor encroachments unless
otherwise intended.

**MCPECK
LAND
SURVEYING** LLC
www.mcpecklandsurveying.com
email: brian@mcpecklandsurveying.com
1705 East Pike, * Zanesville, Oh 43701 * 740.704.6073