

SITUATED IN:

State of Ohio, County of muskingum, City of Zanesville, and being East Half of Lot 291, and 292, of Maplehill Addition to the City of Zanesville, as per Plat Book 5, Page 63.

BASIS OF BEARINGS

Bearings are based on the south line of Lot 292, as being South 89 degrees 45 minutes 00 seconds West, as per the plat of the Maplehill Addition.

LEGEND

- △ Railroad Spike Set
- Iron Pin Found
- ⊞ Stone Found
- Axle Found
- Iron Pipe Found
- ▲ Railroad Spike Found
- ⊙ Iron Pin Set, 5/8" rebar
- ⊞ Monument Found

REFERENCES

OR 2040-849
Pl. Bk. 5, Pg. 63

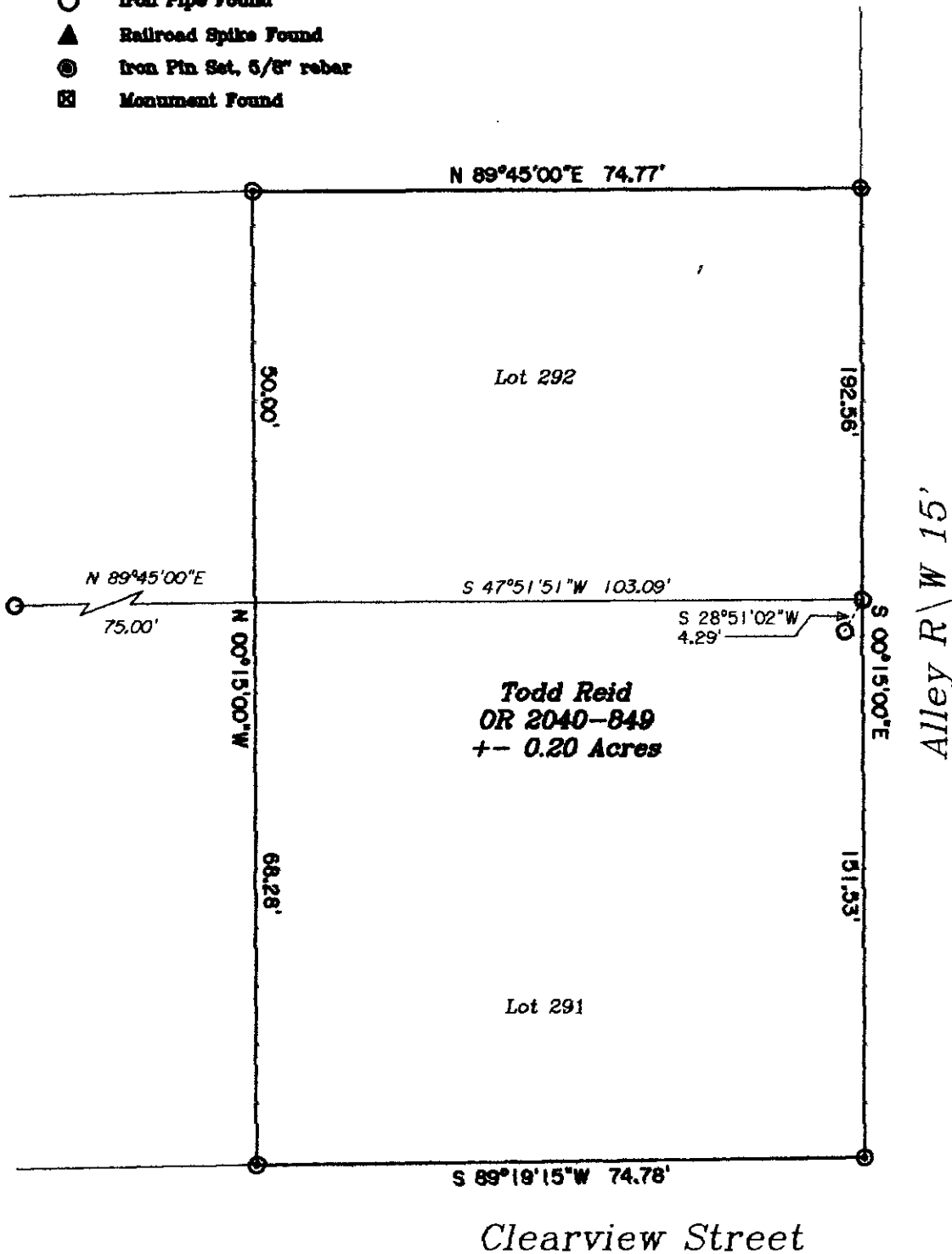

PARCEL NO.S

All of: 86-03-02-06-000 +/- 0.08 Acres
All of: 86-03-02-09-000 +/- 0.12 Acres



OFFICE COPY
NOT RECORDABLE 10
Date

Reg. Surveyor No. 7321



Newcome Surveying Company
6515 Ballard Road
Nashport, Ohio
740-452-5796